

EXCLUSIVE VIP BROKERS’ HOT LIST*
PODIUM

MODEL	EXPOSURE	BED TYPE	APPROX. SUITE SIZE (SQ.FT)	STARTING FLOOR	VIP PRICE
P-S-517	N	STUDIO	517	3	\$639,900
P-1B+M-513	W	1B+M	513	6	\$658,900
P-1B-535	N	1B	535	4	\$660,900
P-1B+F+M-568	S	1B+F+M	568	4	\$700,900
P-1B+F-663	E	1B+F	663	3	\$759,900
P-1B+F-689	W	1B+F	689	3	\$789,900
P-2B-695	W	2B	695	6	\$841,900
P-2B-699	N	2B	699	5	\$841,900
P-2B+M-748	E	2B+M	748	3	\$885,900
P-2B+M-770	SW	2B+M	770	3	\$909,900
P-2B+M-803	W	2B+M	803	3	\$919,900
P-2B+D-806	S	2B+D	806	3	\$959,900
P-2B+F+M-893	SE	2B+F+M	893	3	\$1,035,900
P-2B+D-933	NE	2B+D	933	3	\$1,059,900
P-3B-963	NW	3B	963	5	\$1,100,900

TOWER

MODEL	EXPOSURE	BED TYPE	APPROX. SUITE SIZE (SQ.FT)	STARTING FLOOR	VIP PRICE
1B-464	S	1B	464	18	\$635,900
1B-477	E	1B	477	27	\$654,900
1B-474	E	1B	474	29	\$656,900
1B+F-477	W	1B+F	477	36	\$728,900
1B+F-537	W	1B+F	537	23	\$730,900
1B+F-555	E	1B+F	555	9	\$736,900
1B+F-590	W	1B+F	590	17	\$764,900
2B-681	E	2B	681	18	\$865,900
2B-686	NE	2B	686	9	\$876,900
2B-699	SW	2B	699	9	\$906,900
2B-720	NW	2B	720	19	\$906,900
2B-746	SE	2B	746	8	\$945,900

To book a virtual or in person appointment, please speak to any of our Sales Representatives

* Some restrictions may apply. Please speak to a Sales Representative for more details. All Prices, incentives, and specifications are subject to change without notice. **Rogers Smart Community and Bulk Internet Service monthly fees apply and are included in the common element budget. Refer to Condominium Documents for details. The Rogers Smart Community features, products and services described and/or depicted herein are subject to change in the sole and absolute discretion of Rogers Communications Inc. depending on the features, products and services ultimately integrated with the Rogers Smart Community program at the time of installation. E. & O.E. August 6, 2022. Exclusive Listing: Baker Real Estate Incorporated, Brokerage. Brokers Protected. E. & O.E.
The M City Sales Office is located at 505 Webb Drive, Mississauga, Ontario, L5B 0K7.
Email: mcitycondos@bakersales.info
Phone: 905-232-0552

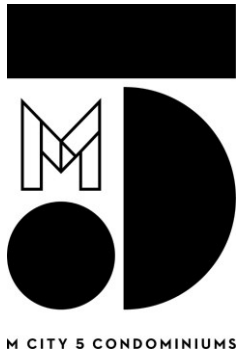

**EXTENDED DEPOSIT
STRUCTURE**

\$5,000 bank draft
Balance of 5% in 30 days
5% in 180 days
5% in 370 days
5% in 540 days

PARKING
\$50,000

Parking currently available for units 535 sf and larger. All other units will be waitlisted

MAINTENANCE FEE
Approx. \$0.64 per square foot
(Excluding utilities, Rogers Bulk Internet and Rogers Smart Community package)

**INTERNATIONAL
DEPOSIT STRUCTURE**

\$5,000 on signing
Balance of 10% in 30 days
10% in 90 days
10% in 370 days
5% on occupancy

LOCKER
\$5,000

Lockers currently available for units 567 sf and larger. All other units will be waitlisted

**PARKING
MAINTENANCE**
\$49.95/month

**OCCUPANCY
COMMENCING**
January 26, 2026

**LOCKER
MAINTENANCE**
\$22.95/month

ALL CHEQUES TO BE MADE PAYABLE TO: Harris Sheaffer LLP In Trust

SUITE FEATURES

M5 will feature an array of stunning interior finishes including vinyl flooring in all living areas & bedrooms, ceiling height of approximately 9 ft. The kitchens feature Cecconi Simone custom designed cabinetry as well as quartz countertops, porcelain backsplashes, under-mount stainless steel sinks with single lever chrome faucets & pull-down spray head. All suites will also feature the following appliances; 24” integrated fridge, 24” integrated dishwasher and 24” stainless steel slide in-range and stainless steel microwave.

BUILDING FEATURES

With a geometry of black and white forms creating a grid-like pattern, M5 is a 36 storey metal and glass tower with 6-storey masonry-clad podium designed by IBI Group. Interiors designed by Cecconi Simone Inc. Four elevators for residents’ convenience. A luxurious lobby with 24hr. concierge with a fireplace and lounge seating. Residents and their guests can enjoy M5’s amenities such as outdoor lounge with a water sculpture and hot plunge pool. Fitness center, virtual fitness studio, spin studio and outdoor yoga area. Hammam Steam Bath, Individual Infrared Saunas. Treatment Room, Zen Lounge, Meditation Room. Media Lounge and Sitting Room. Dining Room and Event Space. Kid’s splashpad outdoor play area and indoor kid’s playground. Outdoor amenity terrace with multiple lounge areas, firepits, BBQs and private dining areas and hammock.

To book a virtual or in person appointment, please speak to any of our Sales Representatives

* Some restrictions may apply. Please speak to a Sales Representative for more details. All Prices, incentives, and specifications are subject to change without notice. **Rogers Smart Community and Bulk Internet Service monthly fees apply and are included in the common element budget. Refer to Condominium Documents for details. The Rogers Smart Community features, products and services described and/or depicted herein are subject to change in the sole and absolute discretion of Rogers Communications Inc. depending on the features, products and services ultimately integrated with the Rogers Smart Community program at the time of installation. E. & O.E. August 6, 2022. Exclusive Listing: Baker Real Estate Incorporated, Brokerage. Brokers Protected. E. & O.E.
The M City Sales Office is located at 505 Webb Drive, Mississauga, Ontario, L5B 0K7.
Email: mcitycondos@bakersales.info
Phone: 905-232-0552



CLIENT INCENTIVES

LIMITED TIME OFFER ONLY!

**\$3,000 Assignment Fee
Plus Legal Fees & HST***
(Value of \$5,000)

Capped Development Charges and Levies

1B and Smaller - \$14,500

2B and Larger - \$16,500

Right to Lease During Interim Occupancy
(\$500 Plus Legal Fees & HST*)
(Value of \$5,000)

EXTENDED DEPOSIT STRUCTURE

\$5,000 on signing

Balance of 5% in 30 days

5% in ~~90~~ 180 days

5% in ~~270~~ 370 days

5% in ~~450~~ 540 days

To book a virtual or in person appointment, please speak to any of our Sales Representatives

* Some restrictions may apply. Please speak to a Sales Representative for more details. All Prices, incentives, and specifications are subject to change without notice. **Rogers Smart Community and Bulk Internet Service monthly fees apply and are included in the common element budget. Refer to Condominium Documents for details. The Rogers Smart Community features, products and services described and/or depicted herein are subject to change in the sole and absolute discretion of Rogers Communications Inc. depending on the features, products and services ultimately integrated with the Rogers Smart Community program at the time of installation. E. & O.E. August 6, 2022. Exclusive Listing: Baker Real Estate Incorporated, Brokerage. Brokers Protected. E. & O.E.

The M City Sales Office is located at 505 Webb Drive, Mississauga, Ontario, L5B 0K7.

**Email: mcitycondos@bakersales.info
Phone: 905-232-0552**

P-S-517

STUDIO
INTERIOR: 517 SF
EXTERIOR: 36 SF
TOTAL: 553 SF

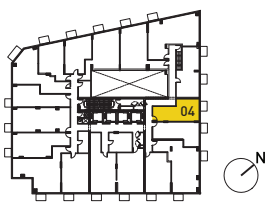
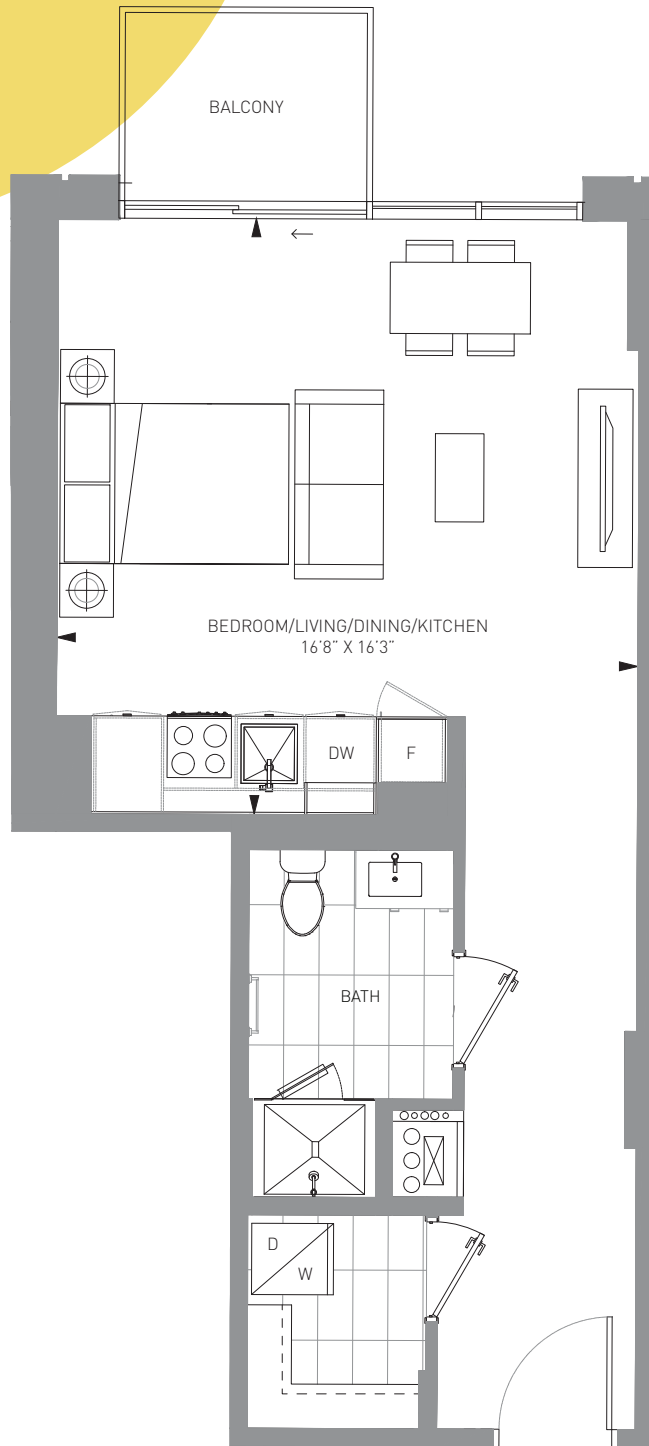

3rd Floor

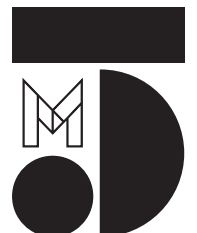

M CITY 5 CONDOMINIUMS

The Purchaser acknowledges and agrees that he/she has reviewed the key plan for the level on which the Unit is located, including, without limitation, the anticipated design, configuration and/or access point(s) of any exclusive use common area balcony or terrace appurtenant to the specific Unit being purchased, which design, configuration, and/or access point(s) may vary from unit to unit and/or level to level. The Purchaser acknowledges and agrees that the glass panels appurtenant to the Unit may be spandrel glass, vision glass, glazed glass, and/or such other glass as the Vendor may determine, in its sole and absolute discretion, based on the final architectural design of the building and the energy model report for the building. Exterior areas may contain architectural elements not shown on plans. Sizes and specifications are subject to change without notice. E. + O.E. March 16, 2022

P-1B+M-513

1 BED + MEDIA
INTERIOR: 513 SF
EXTERIOR: 37 SF
TOTAL: 550 SF

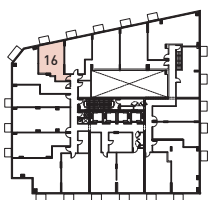
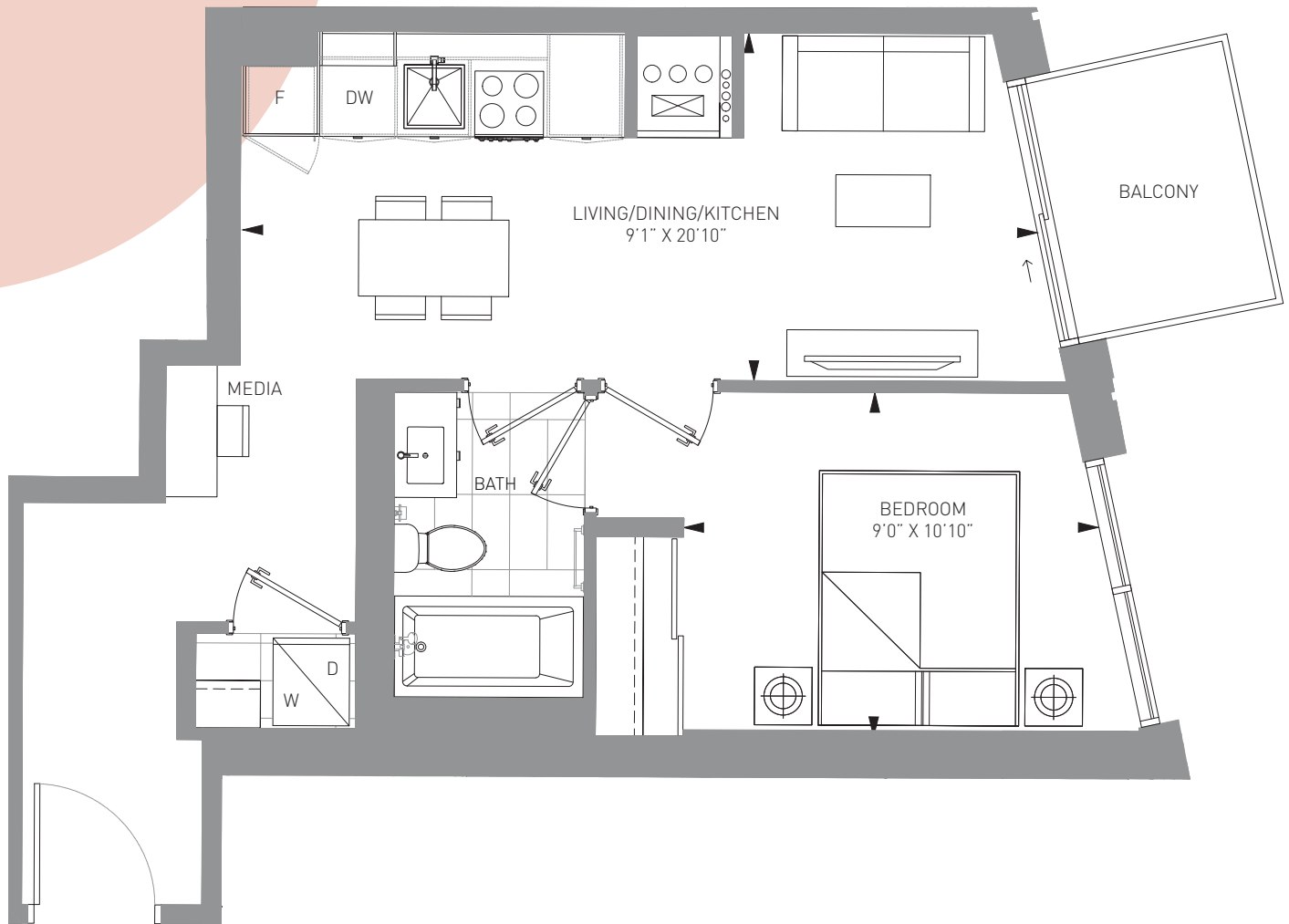

3rd Floor

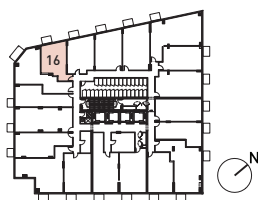

4-6 Floor



M CITY 5 CONDOMINIUMS

The Purchaser acknowledges and agrees that he/she has reviewed the key plan for the level on which the Unit is located, including, without limitation, the anticipated design, configuration and/or access point(s) of any exclusive use common area balcony or terrace appurtenant to the specific Unit being purchased, which design, configuration, and/or access point(s) may vary from unit to unit and/or level to level. The Purchaser acknowledges and agrees that the glass panels appurtenant to the Unit may be spandrel glass, vision glass, glazed glass, and/or such other glass as the Vendor may determine, in its sole and absolute discretion, based on the final architectural design of the building and the energy model report for the building. Exterior areas may contain architectural elements not shown on plans. Sizes and specifications are subject to change without notice. E. + O.E. March 16, 2022

P-1B-535

1 BED
 INTERIOR: 535 SF
 EXTERIOR: 37 SF
 TOTAL: 572 SF

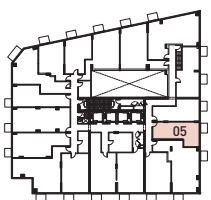
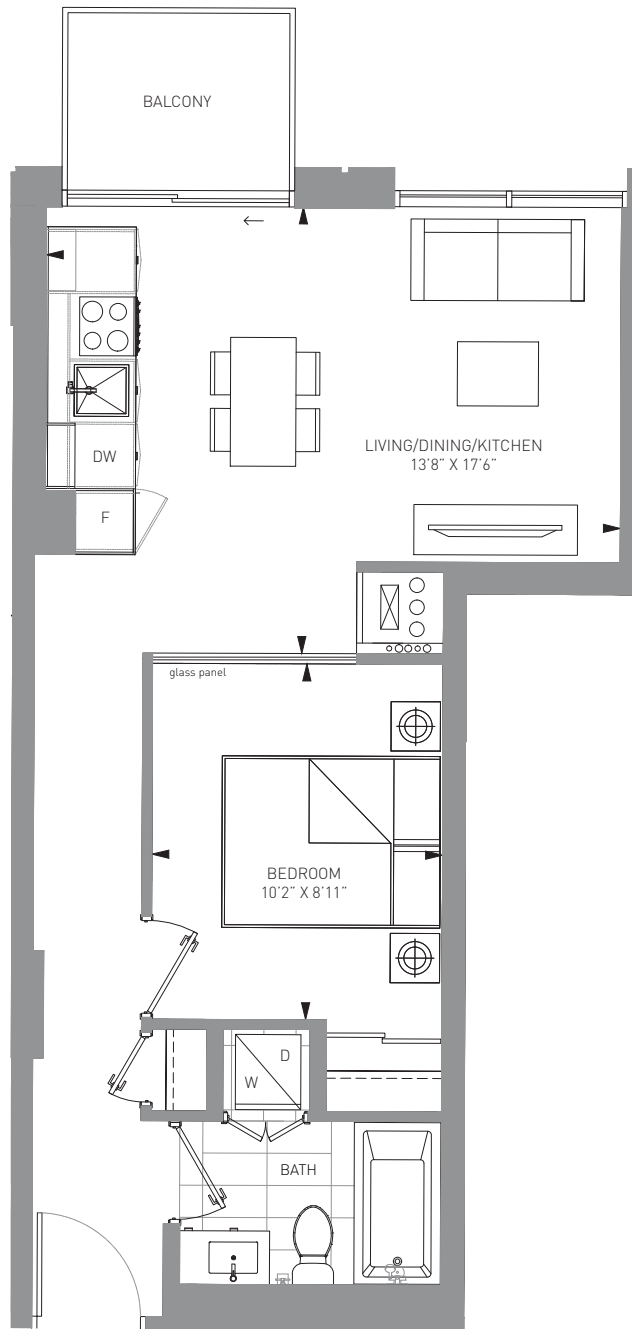

3rd Floor

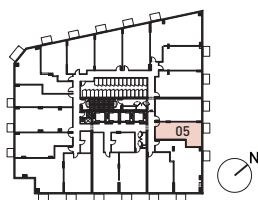

4-6 Floor

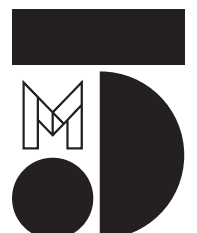

M CITY 5 CONDOMINIUMS

The Purchaser acknowledges and agrees that he/she has reviewed the key plan for the level on which the Unit is located, including, without limitation, the anticipated design, configuration and/or access point(s) of any exclusive use common area balcony or terrace appurtenant to the specific Unit being purchased, which design, configuration, and/or access point(s) may vary from unit to unit and/or level to level. The Purchaser acknowledges and agrees that the glass panels appurtenant to the Unit may be spandrel glass, vision glass, glazed glass, and/or such other glass as the Vendor may determine, in its sole and absolute discretion, based on the final architectural design of the building and the energy model report for the building. Exterior areas may contain architectural elements not shown on plans. Sizes and specifications are subject to change without notice. E. + O.E. March 16, 2022

P-1B+F+M-568

1 BED + FLEX + MEDIA
 INTERIOR: 568 SF
 EXTERIOR: 29 SF
 TOTAL: 597 SF

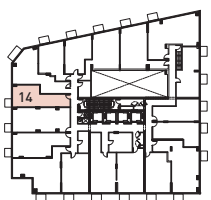
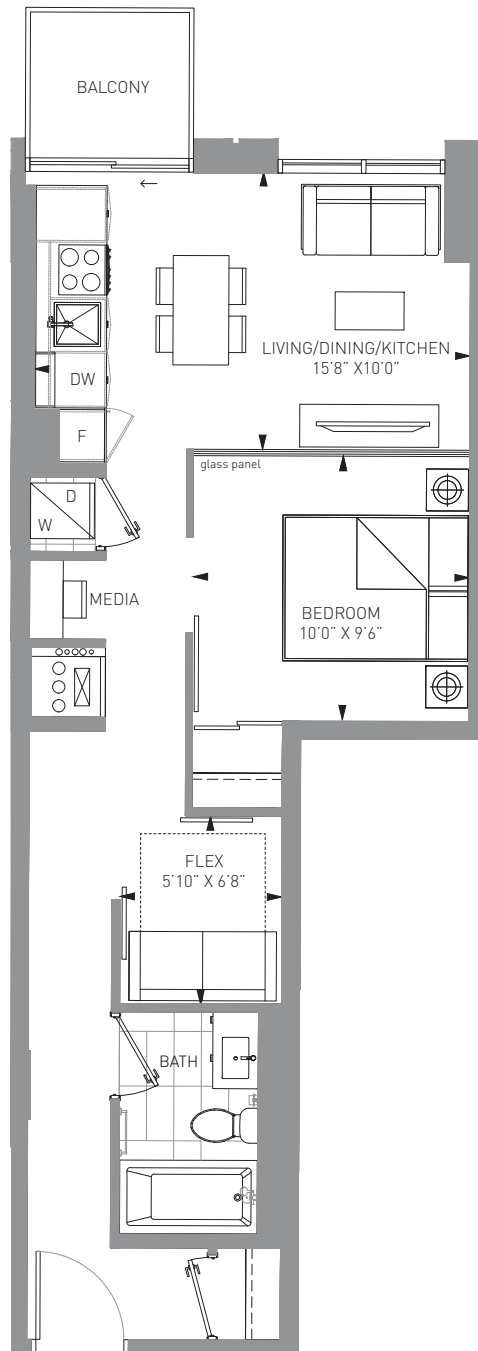

3rd Floor

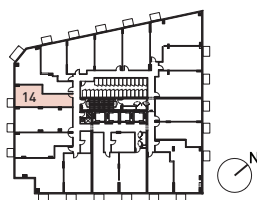

4-6 Floor

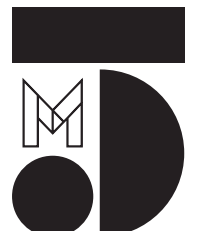

M CITY 5 CONDOMINIUMS

The Purchaser acknowledges and agrees that he/she has reviewed the key plan for the level on which the Unit is located, including, without limitation, the anticipated design, configuration and/or access point(s) of any exclusive use common area balcony or terrace appurtenant to the specific Unit being purchased, which design, configuration, and/or access point(s) may vary from unit to unit and/or level to level. The Purchaser acknowledges and agrees that the glass panels appurtenant to the Unit may be spandrel glass, vision glass, glazed glass, and/or such other glass as the Vendor may determine, in its sole and absolute discretion, based on the final architectural design of the building and the energy model report for the building. Exterior areas may contain architectural elements not shown on plans. Sizes and specifications are subject to change without notice. E. + O. E. March 16, 2022

P-1B+F-663

1 BED + FLEX + 2 BATH
 INTERIOR: 663 SF
 EXTERIOR: 36 SF
 TOTAL: 699 SF

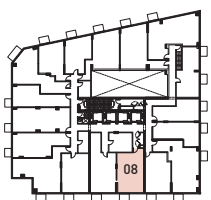
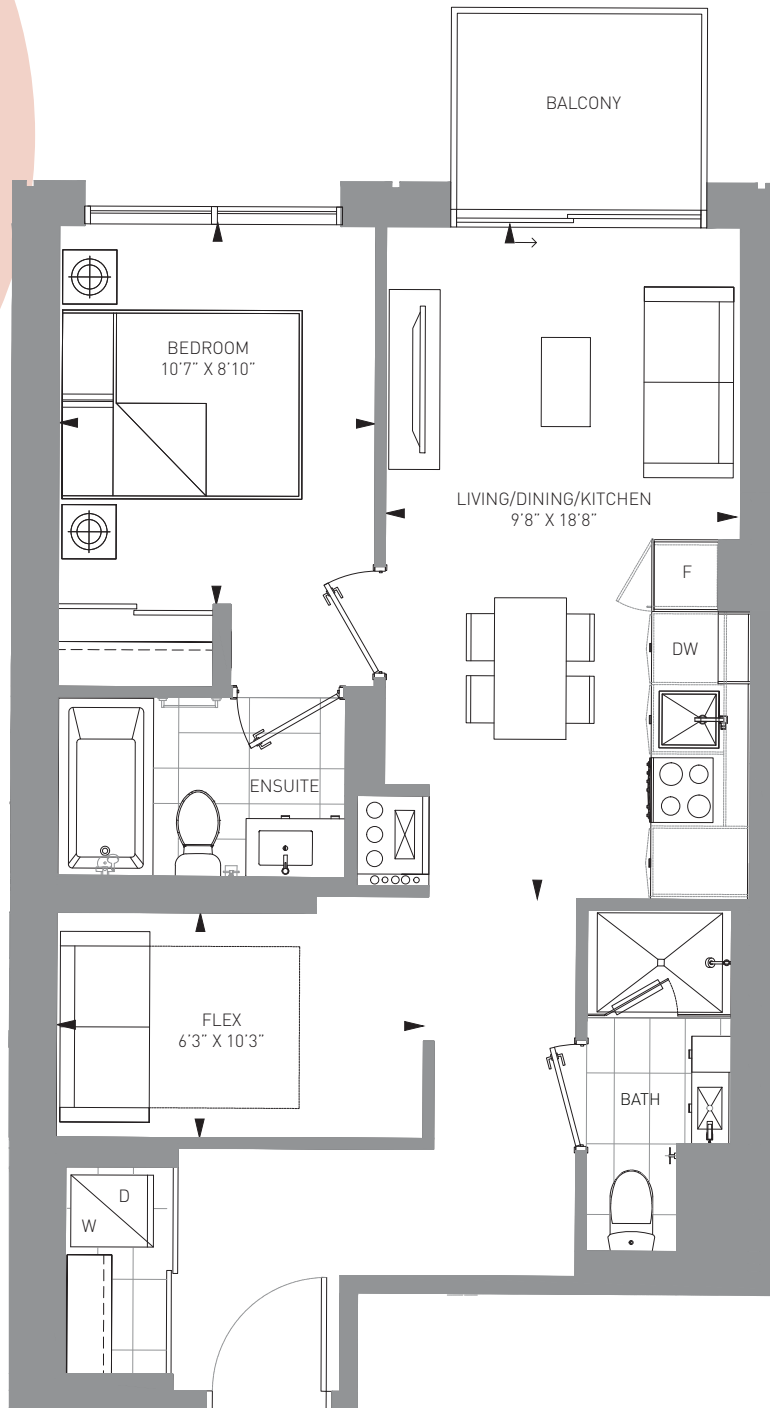

3rd Floor

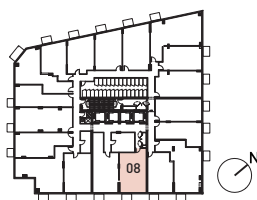

4-6 Floor

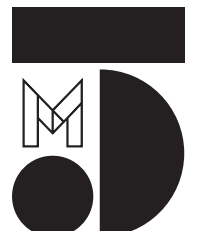

M CITY 5 CONDOMINIUMS

The Purchaser acknowledges and agrees that he/she has reviewed the key plan for the level on which the Unit is located, including, without limitation, the anticipated design, configuration and/or access point(s) of any exclusive use common area balcony or terrace appurtenant to the specific Unit being purchased, which design, configuration, and/or access point(s) may vary from unit to unit and/or level to level. The Purchaser acknowledges and agrees that the glass panels appurtenant to the Unit may be spandrel glass, vision glass, glazed glass, and/or such other glass as the Vendor may determine, in its sole and absolute discretion, based on the final architectural design of the building and the energy model report for the building. Exterior areas may contain architectural elements not shown on plans. Sizes and specifications are subject to change without notice. E. + O. E. March 16, 2022

P-1B+F-689

1 BED + FLEX + 2 BATH
INTERIOR: 689 SF
EXTERIOR: 36 SF
TOTAL: 725 SF

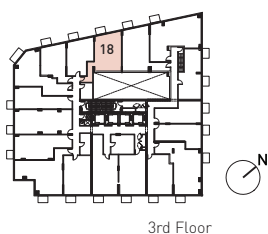
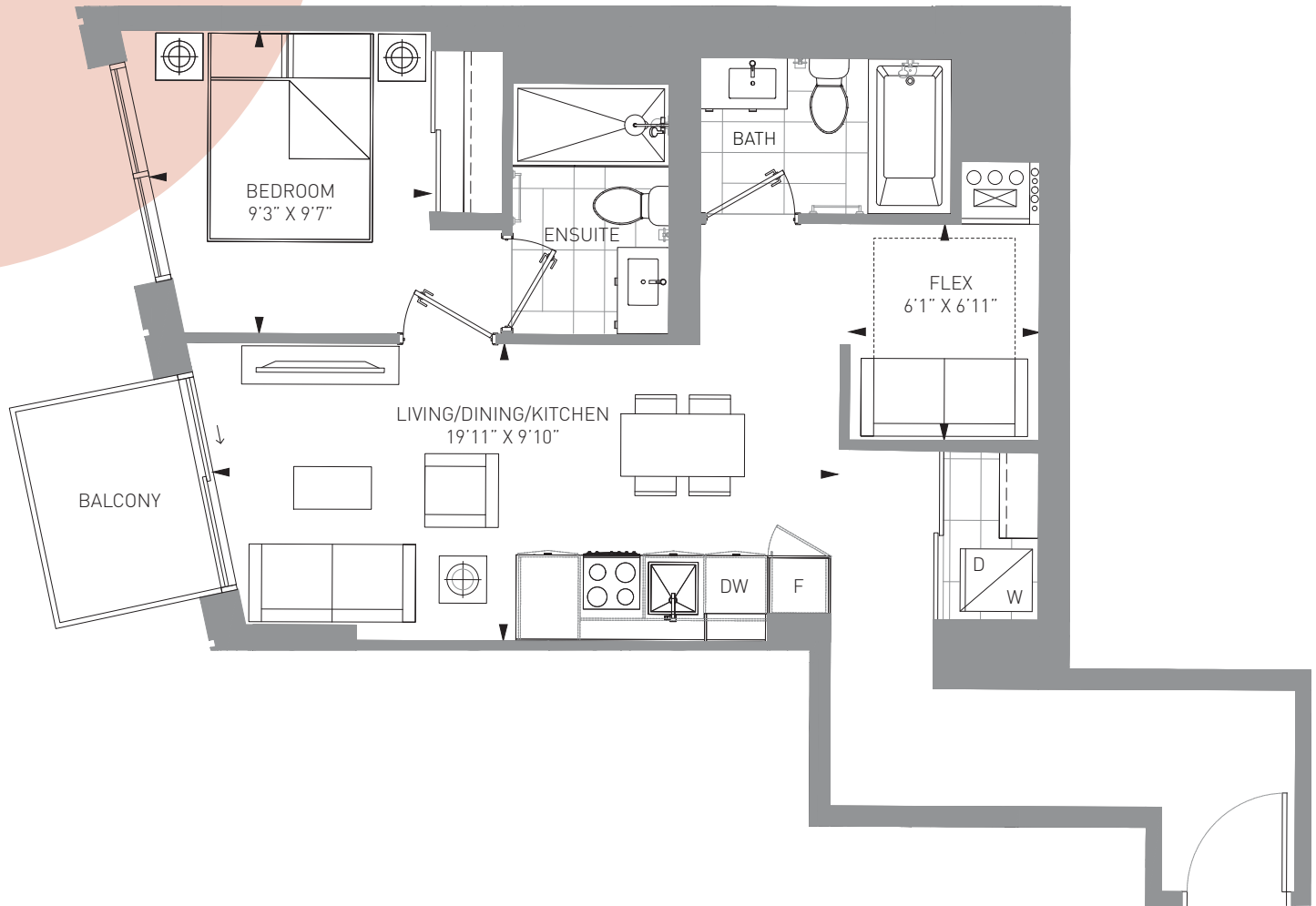

3rd Floor

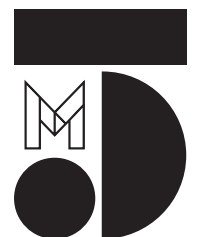

M CITY 5 CONDOMINIUMS

The Purchaser acknowledges and agrees that he/she has reviewed the key plan for the level on which the Unit is located, including, without limitation, the anticipated design, configuration and/or access point(s) of any exclusive use common area balcony or terrace appurtenant to the specific Unit being purchased, which design, configuration, and/or access point(s) may vary from unit to unit and/or level to level. The Purchaser acknowledges and agrees that the glass panels appurtenant to the Unit may be spandrel glass, vision glass, glazed glass, and/or such other glass as the Vendor may determine, in its sole and absolute discretion, based on the final architectural design of the building and the energy model report for the building. Exterior areas may contain architectural elements not shown on plans. Sizes and specifications are subject to change without notice. E. + O.E. March 16, 2022

P-2B-695

2 BED + 2 BATH
 INTERIOR: 695 SF
 EXTERIOR: 36 SF
 TOTAL: 731 SF

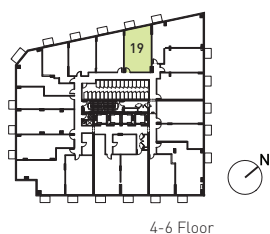
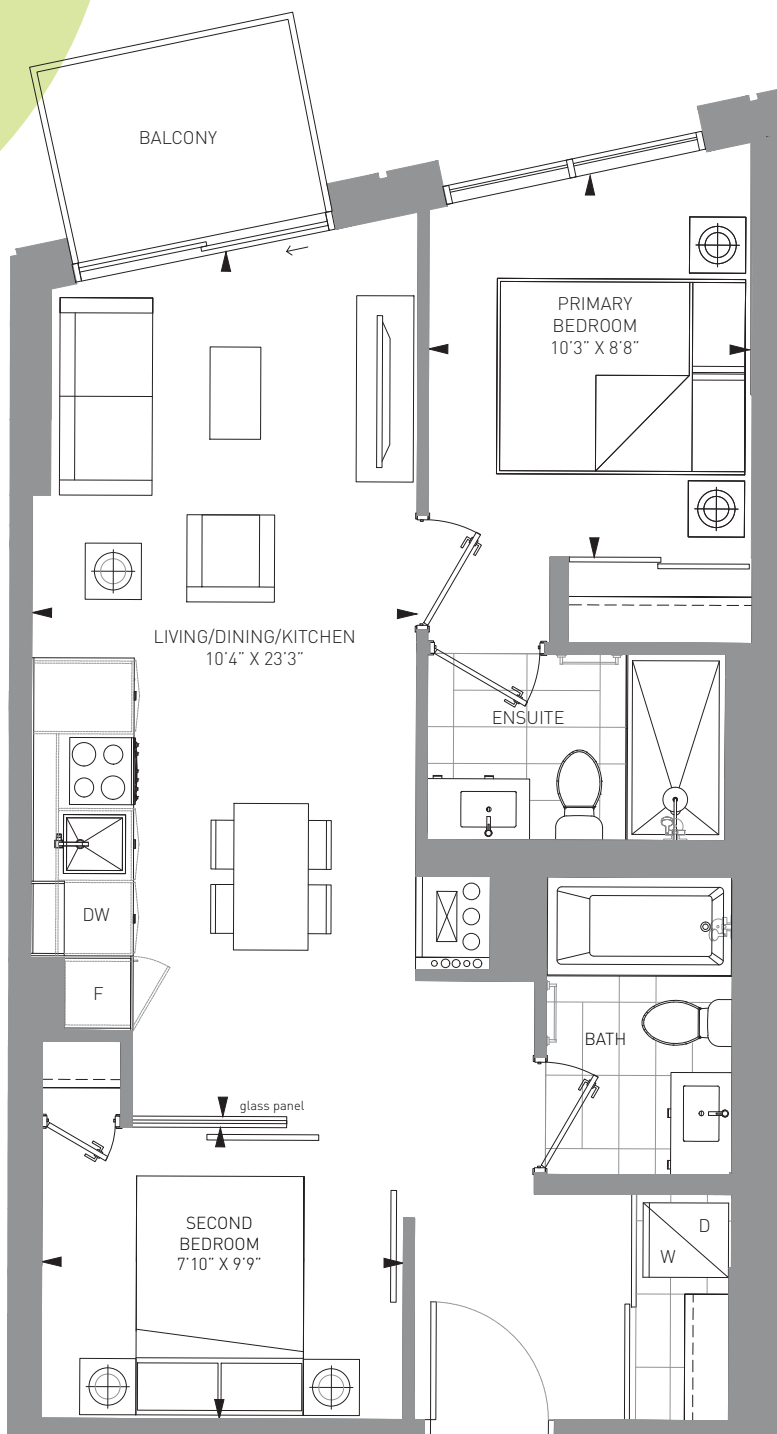

M CITY 5 CONDOMINIUMS

The Purchaser acknowledges and agrees that he/she has reviewed the key plan for the level on which the Unit is located, including, without limitation, the anticipated design, configuration and/or access point(s) of any exclusive use common area balcony or terrace appurtenant to the specific Unit being purchased, which design, configuration, and/or access point(s) may vary from unit to unit and/or level to level. The Purchaser acknowledges and agrees that the glass panels appurtenant to the Unit may be spandrel glass, vision glass, glazed glass, and/or such other glass as the Vendor may determine, in its sole and absolute discretion, based on the final architectural design of the building and the energy model report for the building. Exterior areas may contain architectural elements not shown on plans. Sizes and specifications are subject to change without notice. E. + O. E. March 16, 2022

P-2B-699

2 BED + 2 BATH
 INTERIOR: 699 SF
 EXTERIOR: 35 SF
 TOTAL: 734 SF

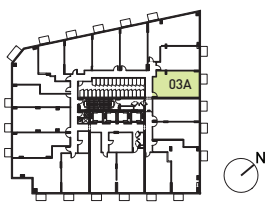
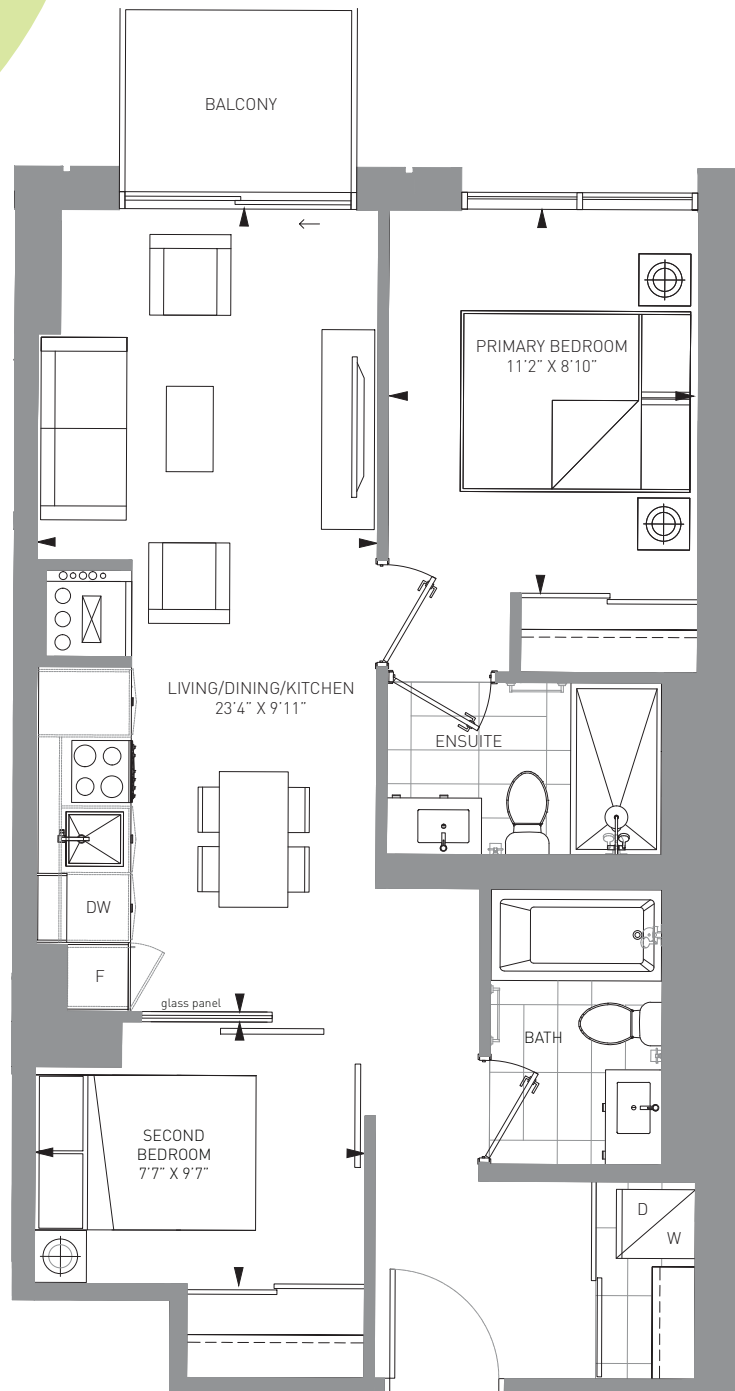

4-6 Floor

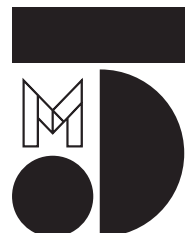

M CITY 5 CONDOMINIUMS

The Purchaser acknowledges and agrees that he/she has reviewed the key plan for the level on which the Unit is located, including, without limitation, the anticipated design, configuration and/or access point(s) of any exclusive use common area balcony or terrace appurtenant to the specific Unit being purchased, which design, configuration, and/or access point(s) may vary from unit to unit and/or level to level. The Purchaser acknowledges and agrees that the glass panels appurtenant to the Unit may be spandrel glass, vision glass, glazed glass, and/or such other glass as the Vendor may determine, in its sole and absolute discretion, based on the final architectural design of the building and the energy model report for the building. Exterior areas may contain architectural elements not shown on plans. Sizes and specifications are subject to change without notice. E. + O.E. March 16, 2022

P-2B+M-748

2 BED + MEDIA + 2 BATH
 INTERIOR: 748 SF
 EXTERIOR: 36 SF
 TOTAL: 784 SF

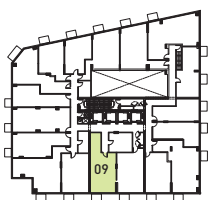
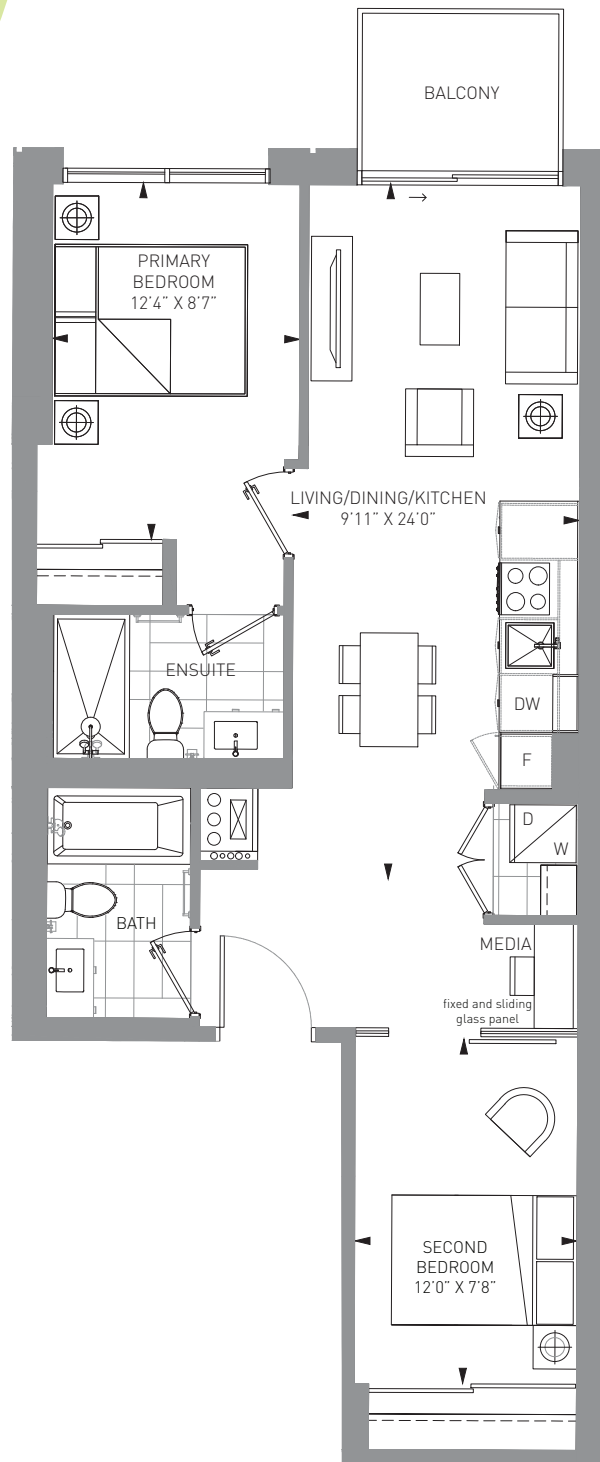

3rd Floor

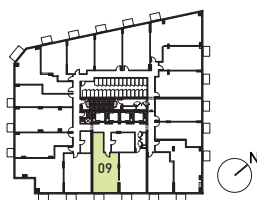

4-6 Floor

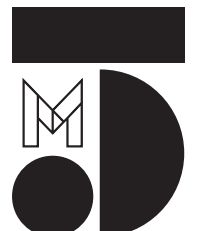

M CITY 5 CONDOMINIUMS

The Purchaser acknowledges and agrees that he/she has reviewed the key plan for the level on which the Unit is located, including, without limitation, the anticipated design, configuration and/or access point(s) of any exclusive use common area balcony or terrace appurtenant to the specific Unit being purchased, which design, configuration, and/or access point(s) may vary from unit to unit and/or level to level. The Purchaser acknowledges and agrees that the glass panels appurtenant to the Unit may be spandrel glass, vision glass, glazed glass, and/or such other glass as the Vendor may determine, in its sole and absolute discretion, based on the final architectural design of the building and the energy model report for the building. Exterior areas may contain architectural elements not shown on plans. Sizes and specifications are subject to change without notice. E. + O. E. March 16, 2022

P-2B+M-770

2 BED + MEDIA + 2 BATH
 INTERIOR: 770 SF
 EXTERIOR: 36 SF
 TOTAL: 806 SF

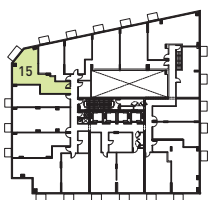

3rd Floor

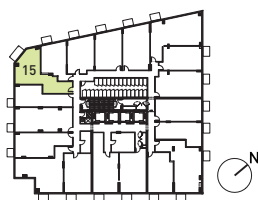

4-6 Floor

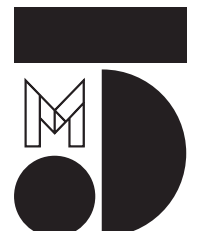

M CITY 5 CONDOMINIUMS

The Purchaser acknowledges and agrees that he/she has reviewed the key plan for the level on which the Unit is located, including, without limitation, the anticipated design, configuration and/or access point(s) of any exclusive use common area balcony or terrace appurtenant to the specific Unit being purchased, which design, configuration, and/or access point(s) may vary from unit to unit and/or level to level. The Purchaser acknowledges and agrees that the glass panels appurtenant to the Unit may be spandrel glass, vision glass, glazed glass, and/or such other glass as the Vendor may determine, in its sole and absolute discretion, based on the final architectural design of the building and the energy model report for the building. Exterior areas may contain architectural elements not shown on plans. Sizes and specifications are subject to change without notice. E. + O. E. March 16, 2022

P-2B+M-803

2 BED + MEDIA + 2 BATH
 INTERIOR: 803 SF
 EXTERIOR: 36 SF
 TOTAL: 839 SF

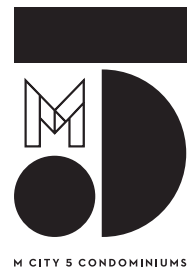
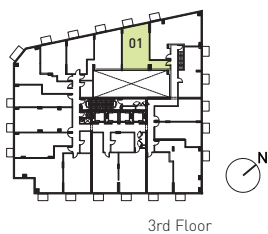
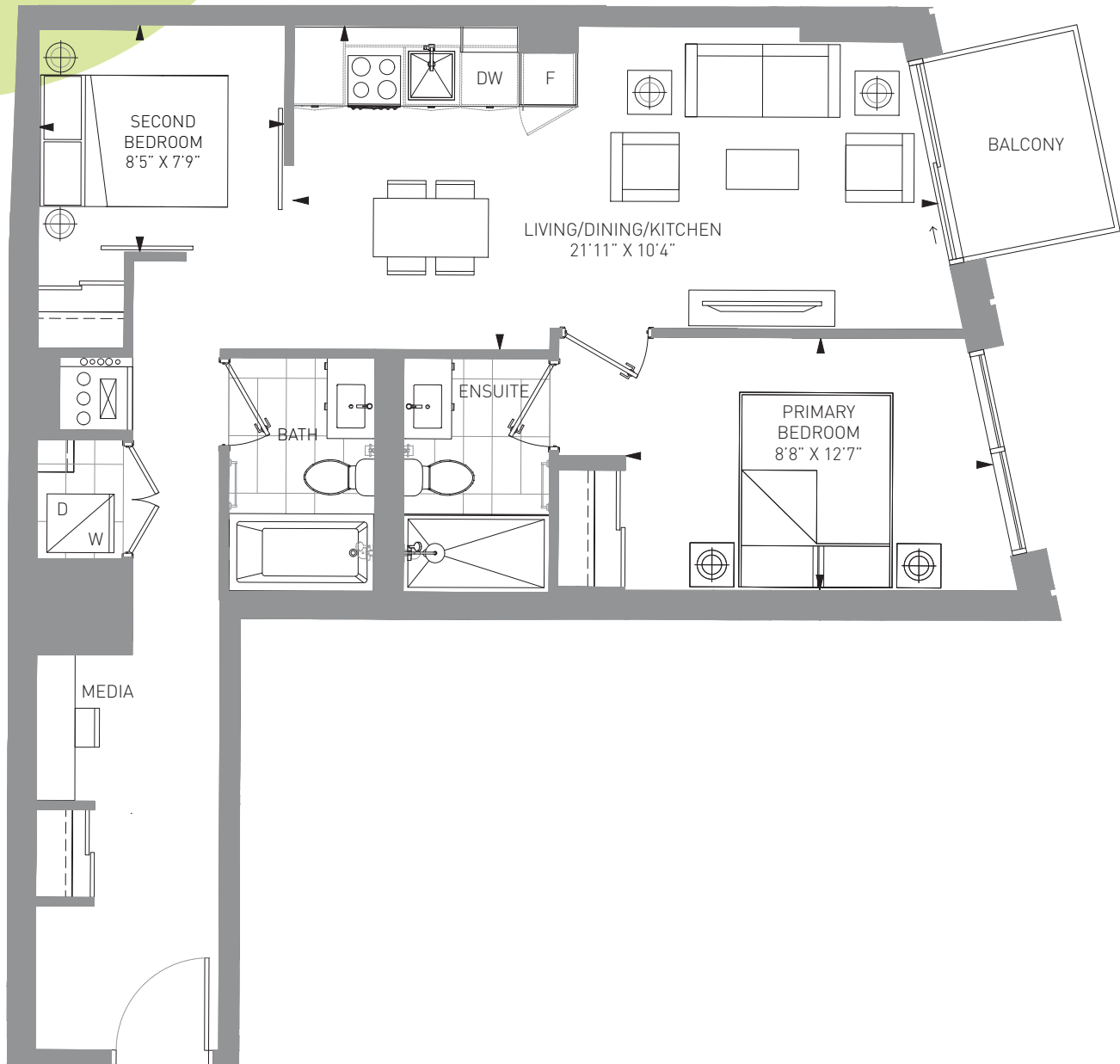

The Purchaser acknowledges and agrees that he/she has reviewed the key plan for the level on which the Unit is located, including, without limitation, the anticipated design, configuration and/or access point(s) of any exclusive use common area balcony or terrace appurtenant to the specific Unit being purchased, which design, configuration, and/or access point(s) may vary from unit to unit and/or level to level. The Purchaser acknowledges and agrees that the glass panels appurtenant to the Unit may be spandrel glass, vision glass, glazed glass, and/or such other glass as the Vendor may determine, in its sole and absolute discretion, based on the final architectural design of the building and the energy model report for the building. Exterior areas may contain architectural elements not shown on plans. Sizes and specifications are subject to change without notice. E. + O.E. March 16, 2022

P-2B+D-806

2 BED + DEN + 2 BATH

INTERIOR: 806 SF

EXTERIOR: 30 SF

TOTAL: 836 SF

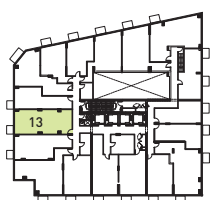
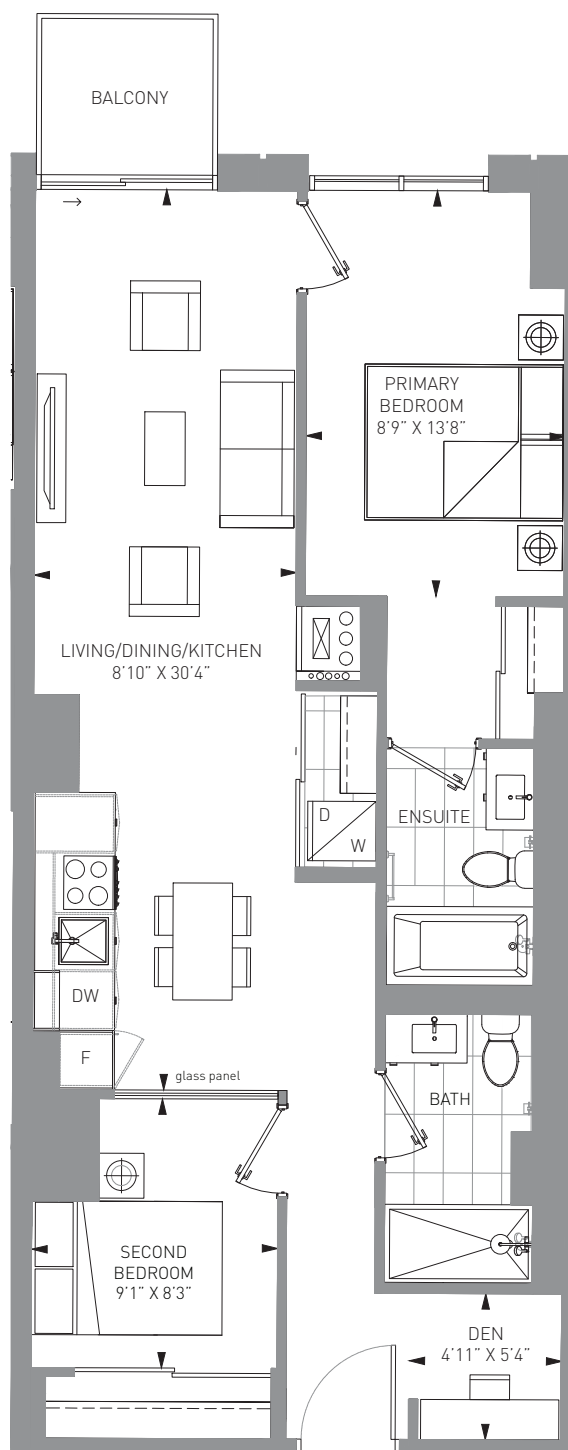

3rd Floor

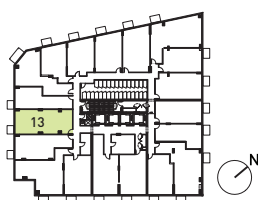

4-6 Floor



M CITY 5 CONDOMINIUMS

The Purchaser acknowledges and agrees that he/she has reviewed the key plan for the level on which the Unit is located, including, without limitation, the anticipated design, configuration and/or access point(s) of any exclusive use common area balcony or terrace appurtenant to the specific Unit being purchased, which design, configuration, and/or access point(s) may vary from unit to unit and/or level to level. The Purchaser acknowledges and agrees that the glass panels appurtenant to the Unit may be spandrel glass, vision glass, glazed glass, and/or such other glass as the Vendor may determine, in its sole and absolute discretion, based on the final architectural design of the building and the energy model report for the building. Exterior areas may contain architectural elements not shown on plans. Sizes and specifications are subject to change without notice. E. + O. E. March 16, 2022

P-2B+F+M-893

2 BED + FLEX + MEDIA + 2 BATH
 INTERIOR: 893 SF
 EXTERIOR: 35 SF
 TOTAL: 928 SF

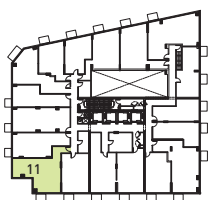
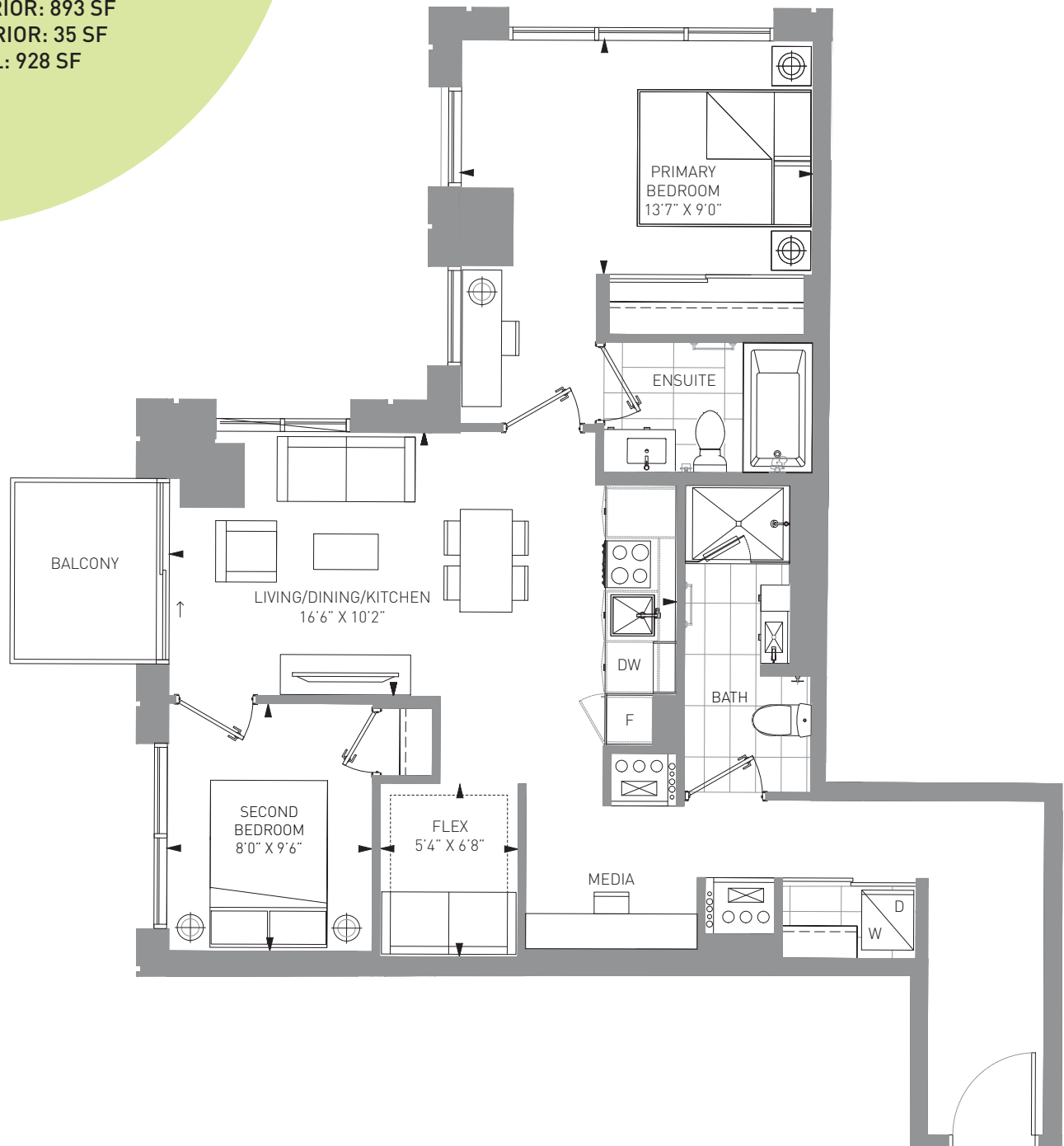

3rd Floor

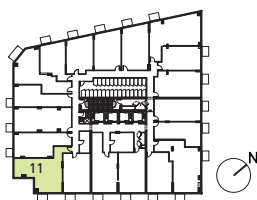

4-6 Floor

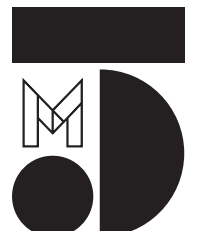

M CITY 5 CONDOMINIUMS

The Purchaser acknowledges and agrees that he/she has reviewed the key plan for the level on which the Unit is located, including, without limitation, the anticipated design, configuration and/or access point(s) of any exclusive use common area balcony or terrace appurtenant to the specific Unit being purchased, which design, configuration, and/or access point(s) may vary from unit to unit and/or level to level. The Purchaser acknowledges and agrees that the glass panels appurtenant to the Unit may be spandrel glass, vision glass, glazed glass, and/or such other glass as the Vendor may determine, in its sole and absolute discretion, based on the final architectural design of the building and the energy model report for the building. Exterior areas may contain architectural elements not shown on plans. Sizes and specifications are subject to change without notice. E. + O. E. March 16, 2022

P-2B+D-933

2 BED + DEN + 2 BATH
 INTERIOR: 933 SF
 EXTERIOR: 37 SF + 34 SF
 TOTAL: 1004 SF

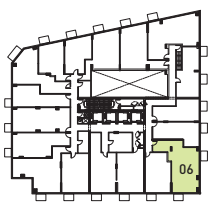
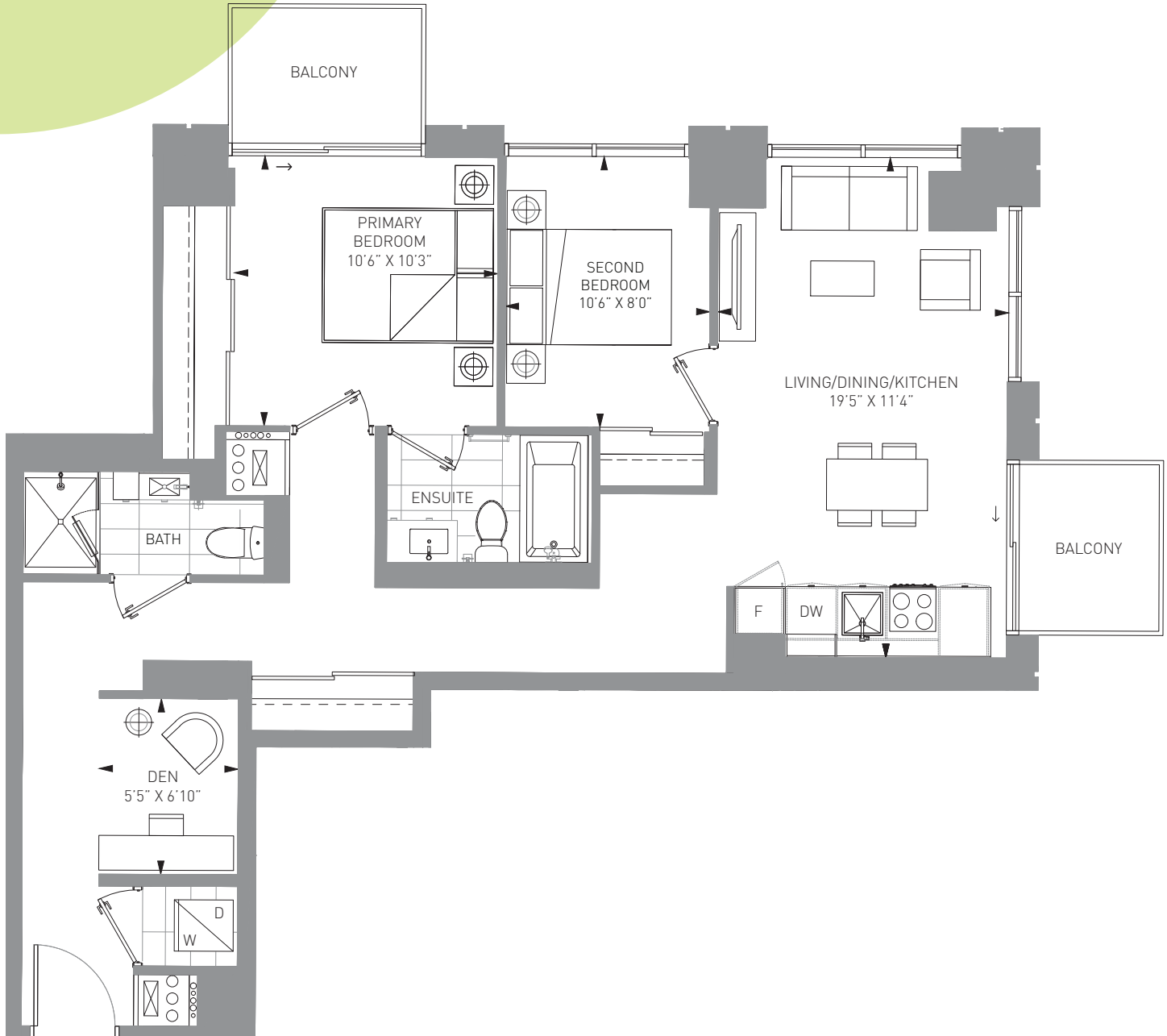

3rd Floor

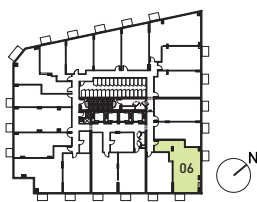

4-6 Floor

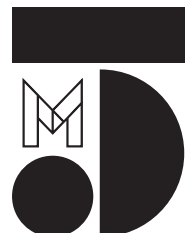

M CITY 5 CONDOMINIUMS

The Purchaser acknowledges and agrees that he/she has reviewed the key plan for the level on which the Unit is located, including, without limitation, the anticipated design, configuration and/or access point(s) of any exclusive use common area balcony or terrace appurtenant to the specific Unit being purchased, which design, configuration, and/or access point(s) may vary from unit to unit and/or level to level. The Purchaser acknowledges and agrees that the glass panels appurtenant to the Unit may be spandrel glass, vision glass, glazed glass, and/or such other glass as the Vendor may determine, in its sole and absolute discretion, based on the final architectural design of the building and the energy model report for the building. Exterior areas may contain architectural elements not shown on plans. Sizes and specifications are subject to change without notice. E. + O. E. March 16, 2022

P-3B-963

3 BED + 2 BATH
 INTERIOR: 963 SF
 EXTERIOR: 37 SF
 TOTAL: 1000 SF

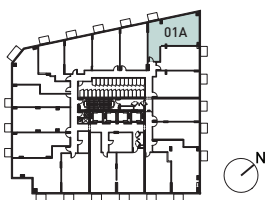
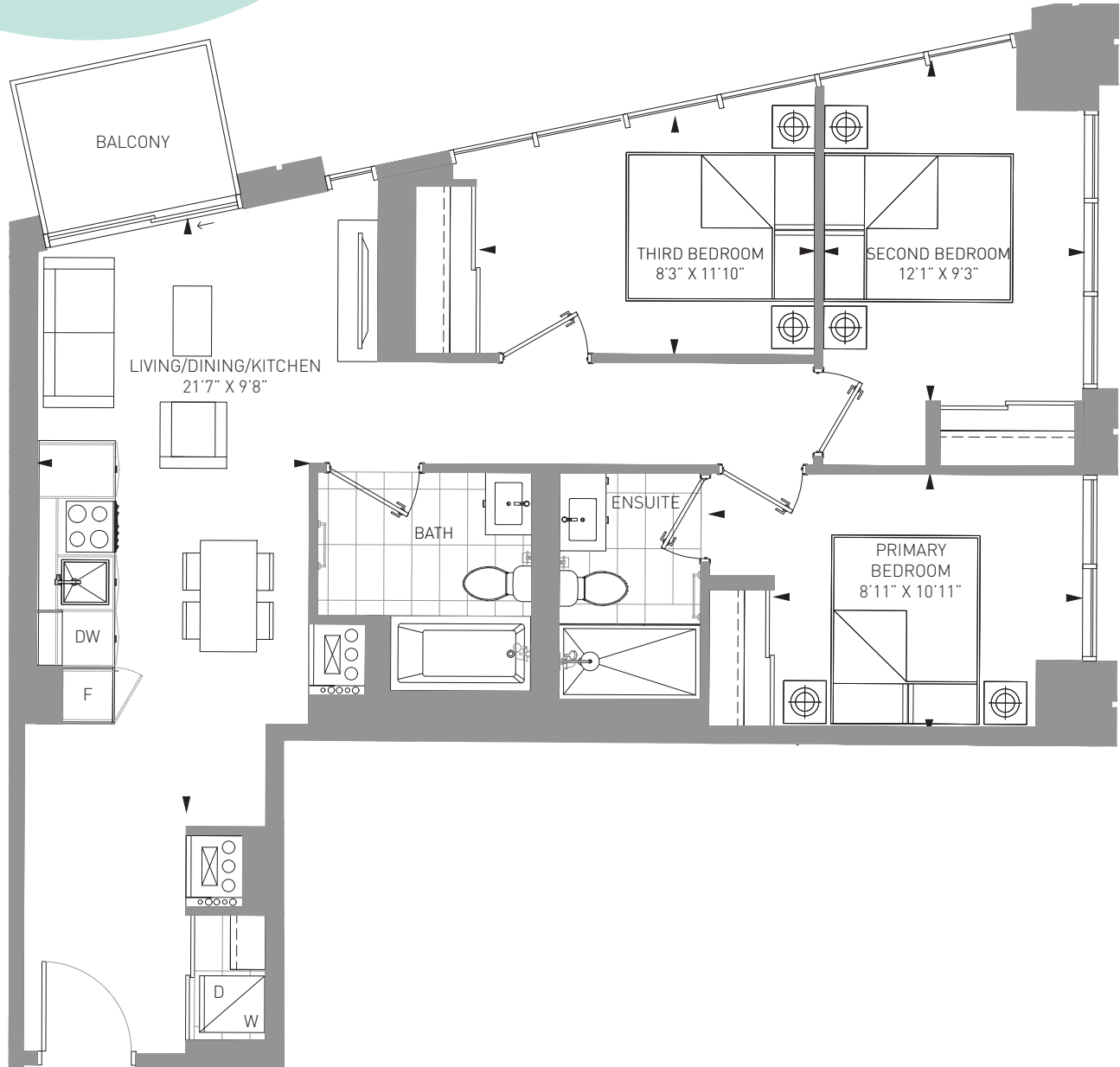

4-6 Floor

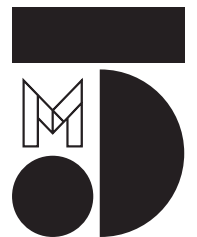

M CITY 5 CONDOMINIUMS

The Purchaser acknowledges and agrees that he/she has reviewed the key plan for the level on which the Unit is located, including, without limitation, the anticipated design, configuration and/or access point(s) of any exclusive use common area balcony or terrace appurtenant to the specific Unit being purchased, which design, configuration, and/or access point(s) may vary from unit to unit and/or level to level. The Purchaser acknowledges and agrees that the glass panels appurtenant to the Unit may be spandrel glass, vision glass, glazed glass, and/or such other glass as the Vendor may determine, in its sole and absolute discretion, based on the final architectural design of the building and the energy model report for the building. Exterior areas may contain architectural elements not shown on plans. Sizes and specifications are subject to change without notice. E. + O.E. March 16, 2022

1B-464

1 BED

INTERIOR: 464 SF

EXTERIOR: 79 SF

TOTAL: 543 SF

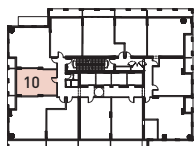
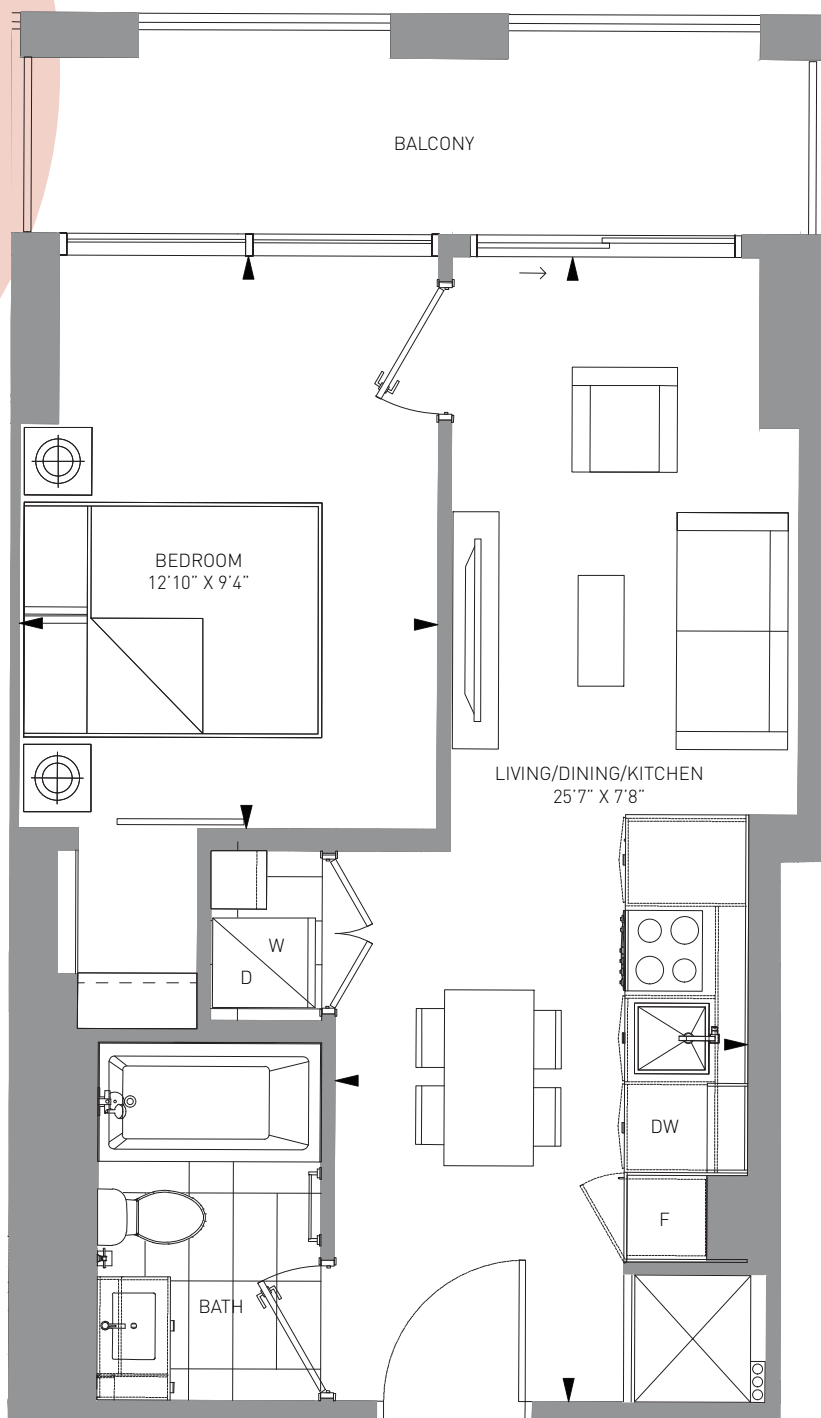

8-24 Floor

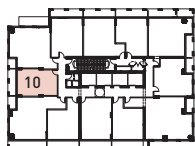

25-36 Floor



M CITY 5 CONDOMINIUMS

The Purchaser acknowledges and agrees that he/she has reviewed the key plan for the level on which the Unit is located, including, without limitation, the anticipated design, configuration and/or access point(s) of any exclusive use common area balcony or terrace appurtenant to the specific Unit being purchased, which design, configuration, and/or access point(s) may vary from unit to unit and/or level to level. The Purchaser acknowledges and agrees that the glass panels appurtenant to the Unit may be spandrel glass, vision glass, glazed glass, and/or such other glass as the Vendor may determine, in its sole and absolute discretion, based on the final architectural design of the building and the energy model report for the building. Exterior areas may contain architectural elements not shown on plans. Sizes and specifications are subject to change without notice. E. + O.E. March 16, 2022

1B-477

1 BED

INTERIOR: 477 SF

EXTERIOR: 91 SF

TOTAL: 568 SF

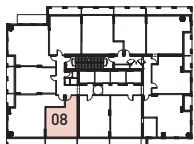
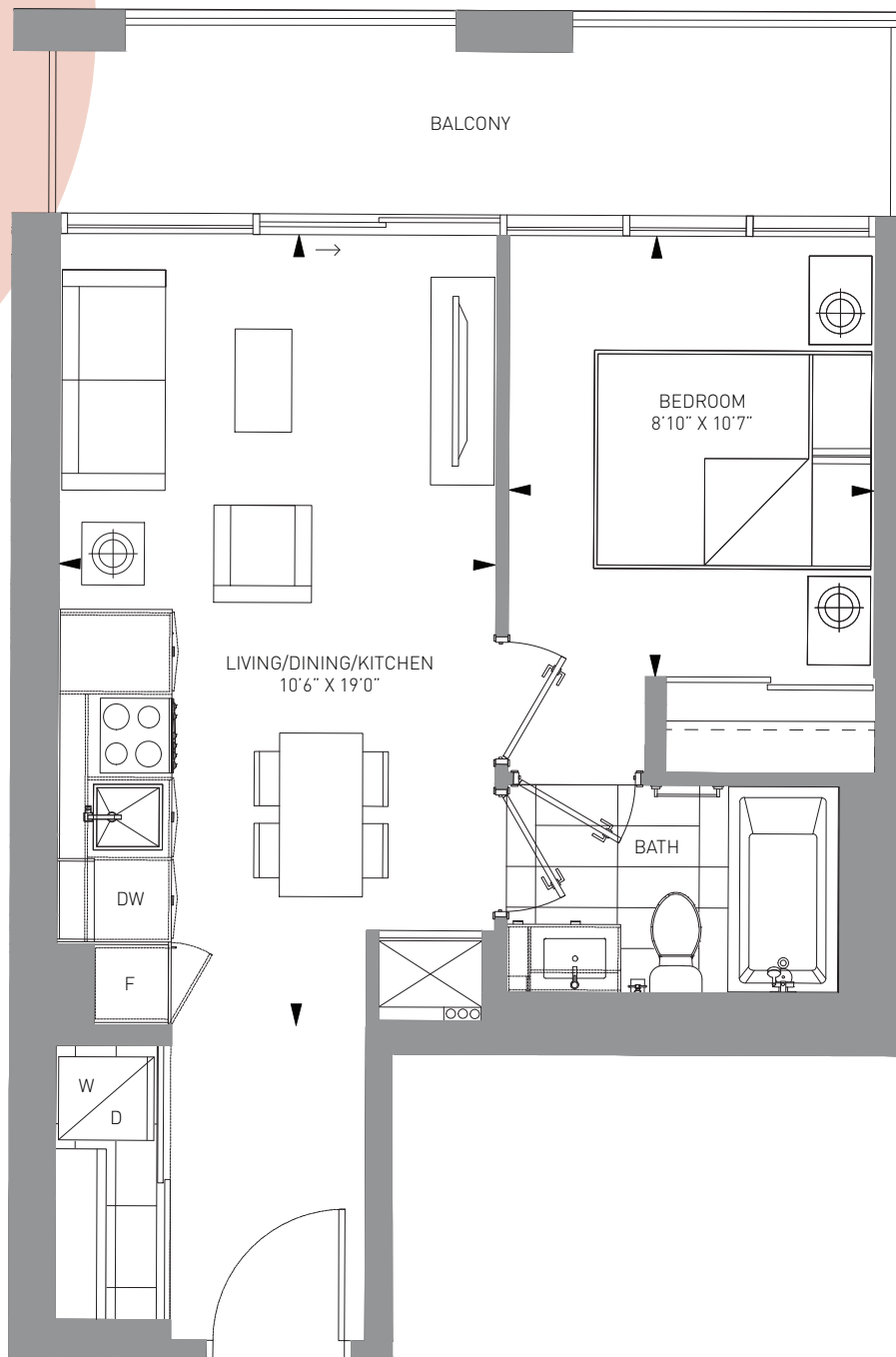

8-24 Floor

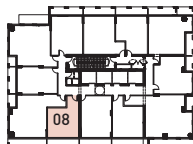

25-36 Floor



M CITY 5 CONDOMINIUMS

The Purchaser acknowledges and agrees that he/she has reviewed the key plan for the level on which the Unit is located, including, without limitation, the anticipated design, configuration and/or access point(s) of any exclusive use common area balcony or terrace appurtenant to the specific Unit being purchased, which design, configuration, and/or access point(s) may vary from unit to unit and/or level to level. The Purchaser acknowledges and agrees that the glass panels appurtenant to the Unit may be spandrel glass, vision glass, glazed glass, and/or such other glass as the Vendor may determine, in its sole and absolute discretion, based on the final architectural design of the building and the energy model report for the building. Exterior areas may contain architectural elements not shown on plans. Sizes and specifications are subject to change without notice. E. + O.E. March 16, 2022

1B-474

1 BED
INTERIOR: 474 SF
EXTERIOR: 103 SF
TOTAL: 577 SF

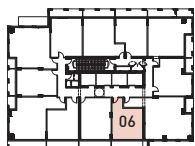
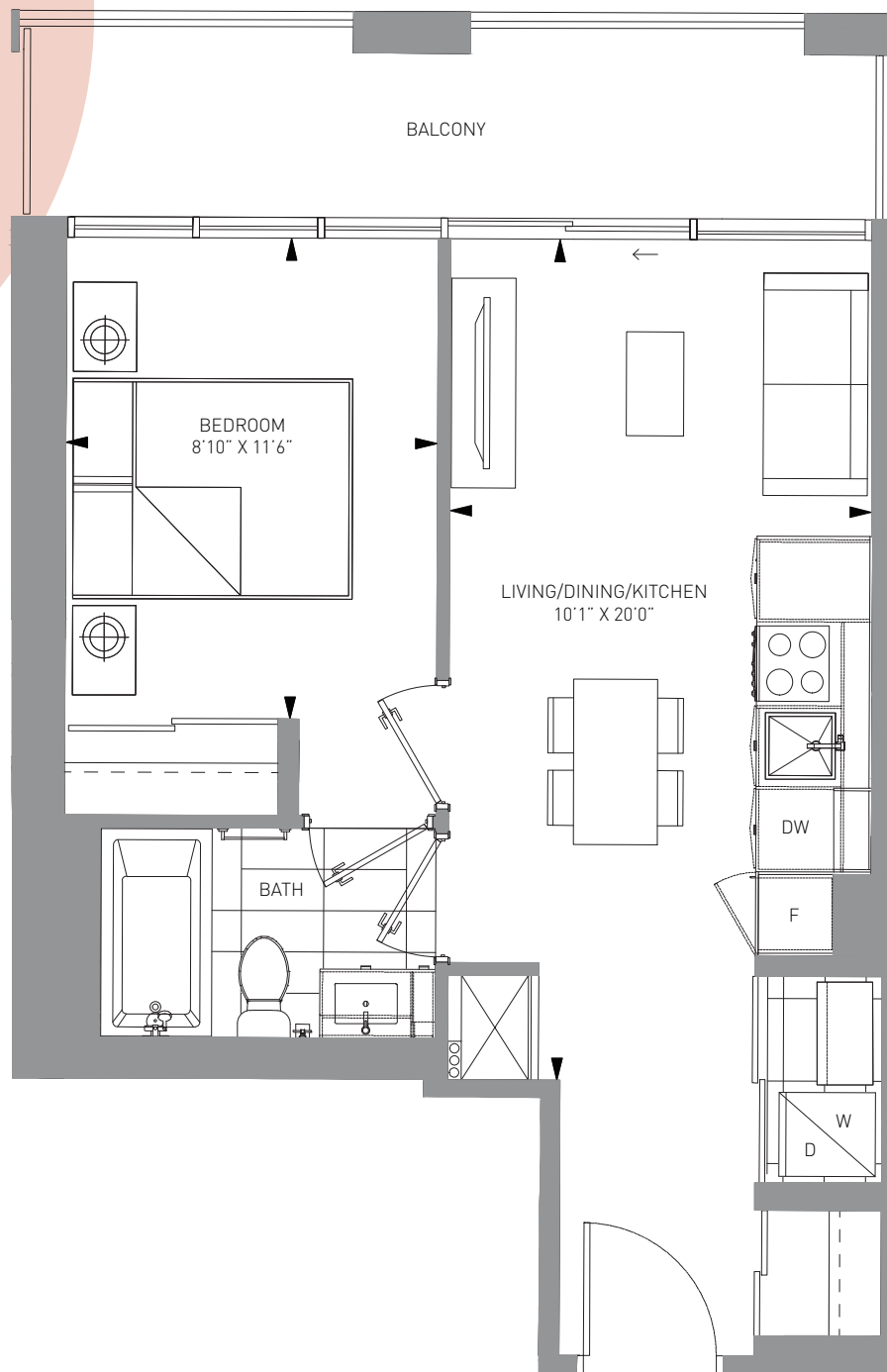

25-36 Floor



M CITY 5 CONDOMINIUMS

The Purchaser acknowledges and agrees that he/she has reviewed the key plan for the level on which the Unit is located, including, without limitation, the anticipated design, configuration and/or access point(s) of any exclusive use common area balcony or terrace appurtenant to the specific Unit being purchased, which design, configuration, and/or access point(s) may vary from unit to unit and/or level to level. The Purchaser acknowledges and agrees that the glass panels appurtenant to the Unit may be spandrel glass, vision glass, glazed glass, and/or such other glass as the Vendor may determine, in its sole and absolute discretion, based on the final architectural design of the building and the energy model report for the building. Exterior areas may contain architectural elements not shown on plans. Sizes and specifications are subject to change without notice. E. + O.E. March 16, 2022

1B+F-477

1 BED + FLEX
INTERIOR: 477 SF
EXTERIOR: 92 SF
TOTAL: 569 SF

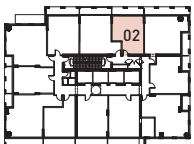
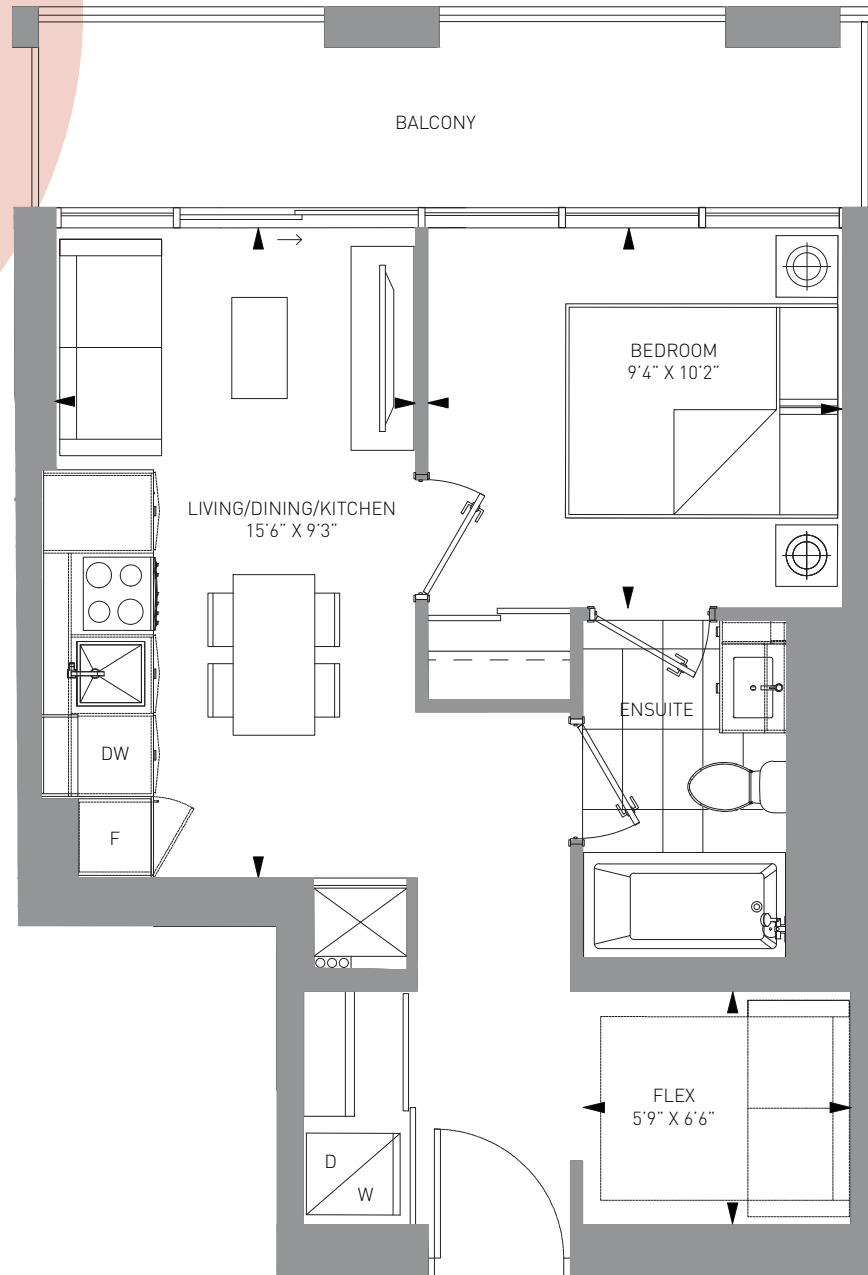

8-24 Floor

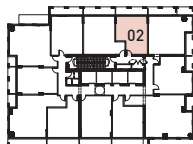

25-36 Floor

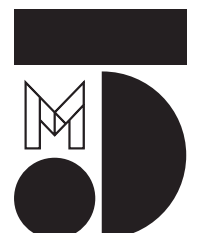

M CITY 5 CONDOMINIUMS

The Purchaser acknowledges and agrees that he/she has reviewed the key plan for the level on which the Unit is located, including, without limitation, the anticipated design, configuration and/or access point(s) of any exclusive use common area balcony or terrace appurtenant to the specific Unit being purchased, which design, configuration, and/or access point(s) may vary from unit to unit and/or level to level. The Purchaser acknowledges and agrees that the glass panels appurtenant to the Unit may be spandrel glass, vision glass, glazed glass, and/or such other glass as the Vendor may determine, in its sole and absolute discretion, based on the final architectural design of the building and the energy model report for the building. Exterior areas may contain architectural elements not shown on plans. Sizes and specifications are subject to change without notice. E. + O. E. March 16, 2022

1B+F-537

1 BED + FLEX
 INTERIOR: 537 SF
 EXTERIOR: 95 SF
 TOTAL: 632 SF

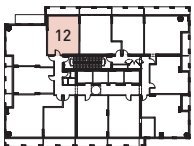
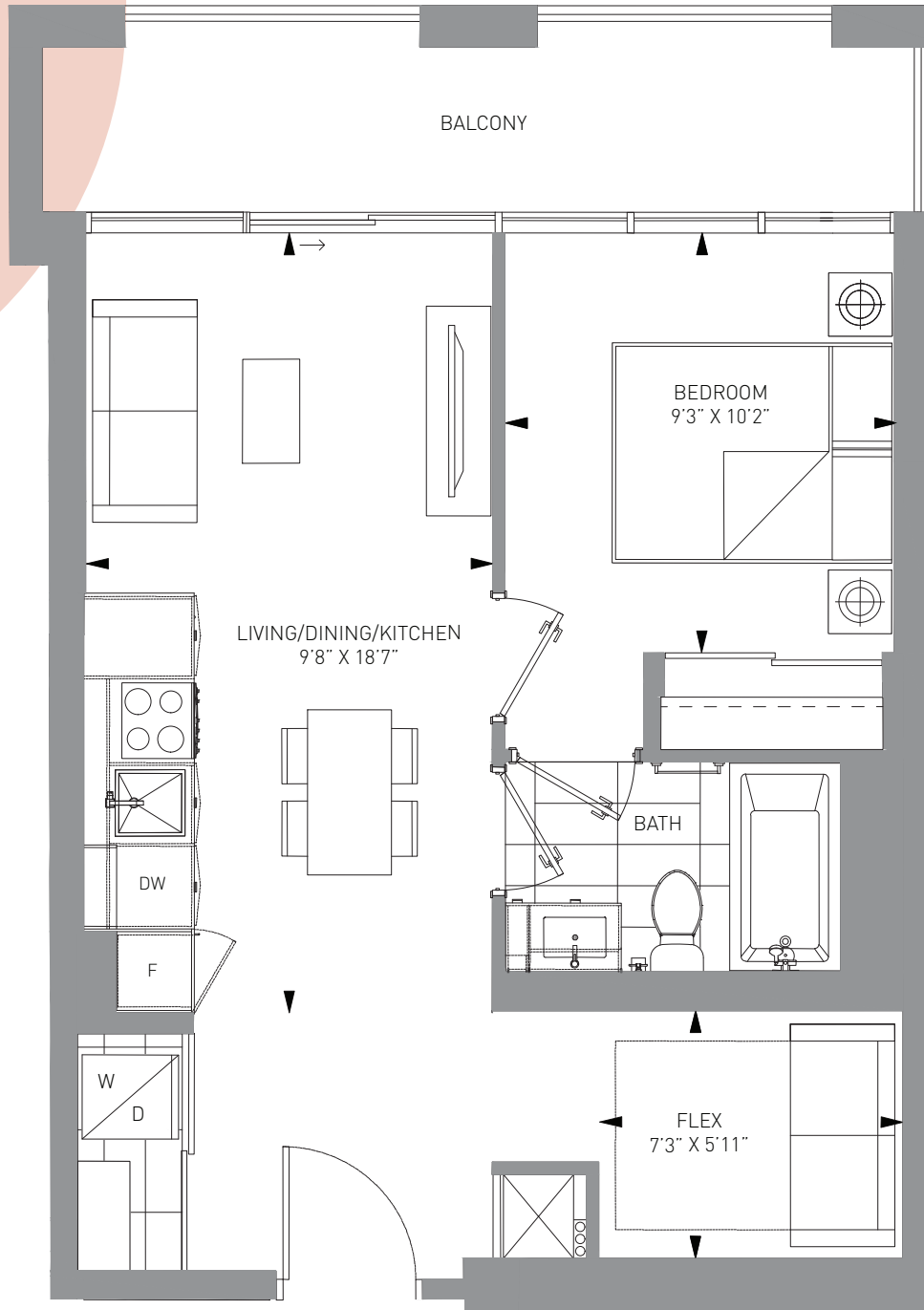

18-24 Floor

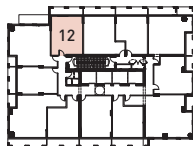

25-36 Floor

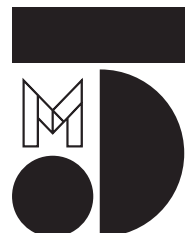

M CITY 5 CONDOMINIUMS

The Purchaser acknowledges and agrees that he/she has reviewed the key plan for the level on which the Unit is located, including, without limitation, the anticipated design, configuration and/or access point(s) of any exclusive use common area balcony or terrace appurtenant to the specific Unit being purchased, which design, configuration, and/or access point(s) may vary from unit to unit and/or level to level. The Purchaser acknowledges and agrees that the glass panels appurtenant to the Unit may be spandrel glass, vision glass, glazed glass, and/or such other glass as the Vendor may determine, in its sole and absolute discretion, based on the final architectural design of the building and the energy model report for the building. Exterior areas may contain architectural elements not shown on plans. Sizes and specifications are subject to change without notice. E. + O. E. March 16, 2022

1B+F-555

1 BED + FLEX + 2 BATH
INTERIOR: 555 SF
EXTERIOR: 91 SF
TOTAL: 646 SF

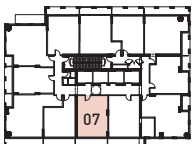
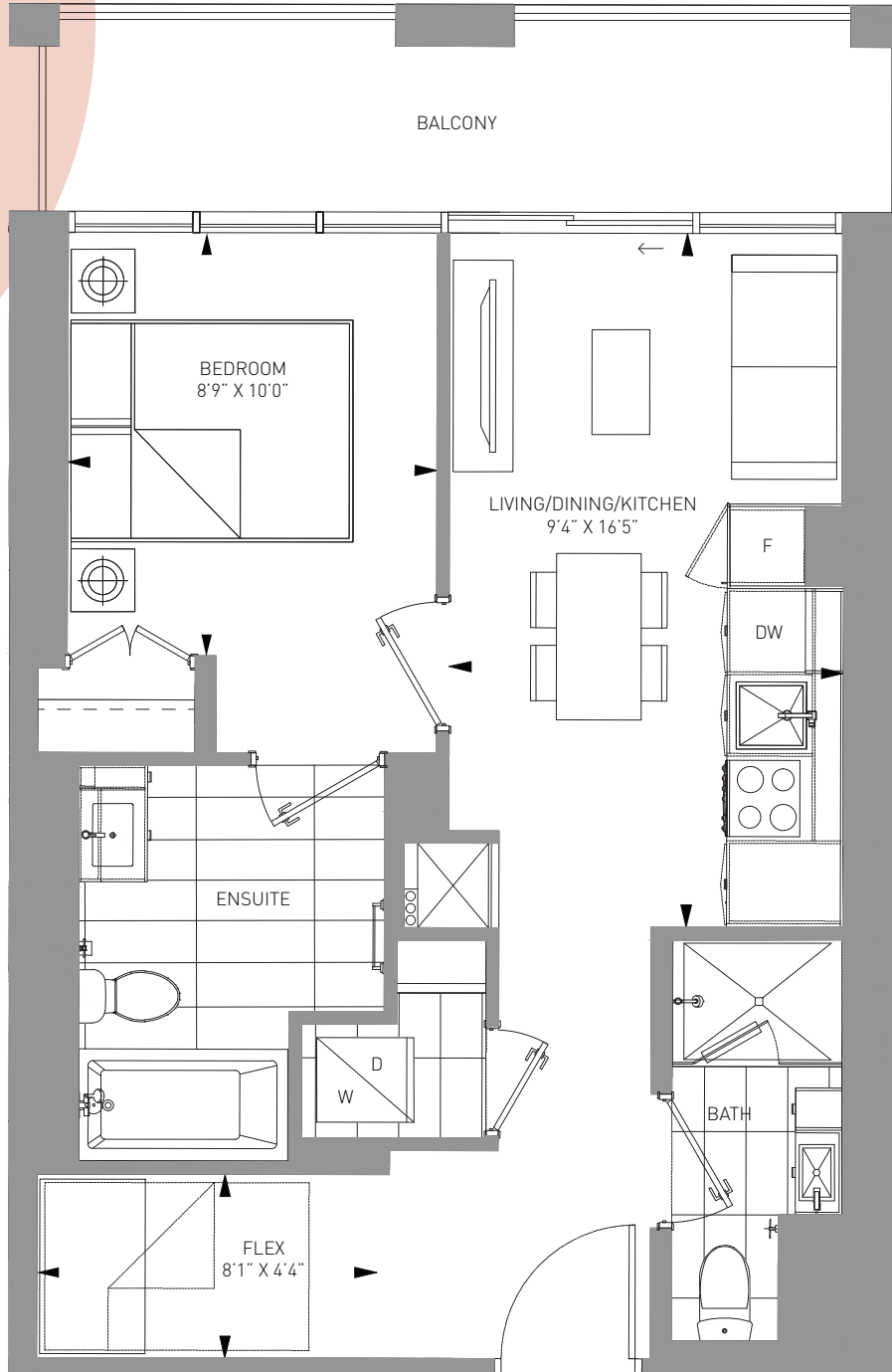

8-24 Floor

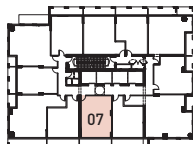

25-36 Floor

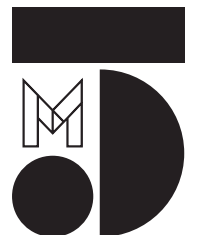

M CITY 5 CONDOMINIUMS

The Purchaser acknowledges and agrees that he/she has reviewed the key plan for the level on which the Unit is located, including, without limitation, the anticipated design, configuration and/or access point(s) of any exclusive use common area balcony or terrace appurtenant to the specific Unit being purchased, which design, configuration, and/or access point(s) may vary from unit to unit and/or level to level. The Purchaser acknowledges and agrees that the glass panels appurtenant to the Unit may be spandrel glass, vision glass, glazed glass, and/or such other glass as the Vendor may determine, in its sole and absolute discretion, based on the final architectural design of the building and the energy model report for the building. Exterior areas may contain architectural elements not shown on plans. Sizes and specifications are subject to change without notice. E. + O.E. March 16, 2022

1B+F-590

1 BED + FLEX + 2 BATH
 INTERIOR: 590 SF
 EXTERIOR: 92 SF
 TOTAL: 682 SF

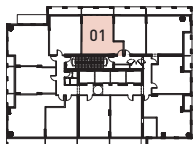
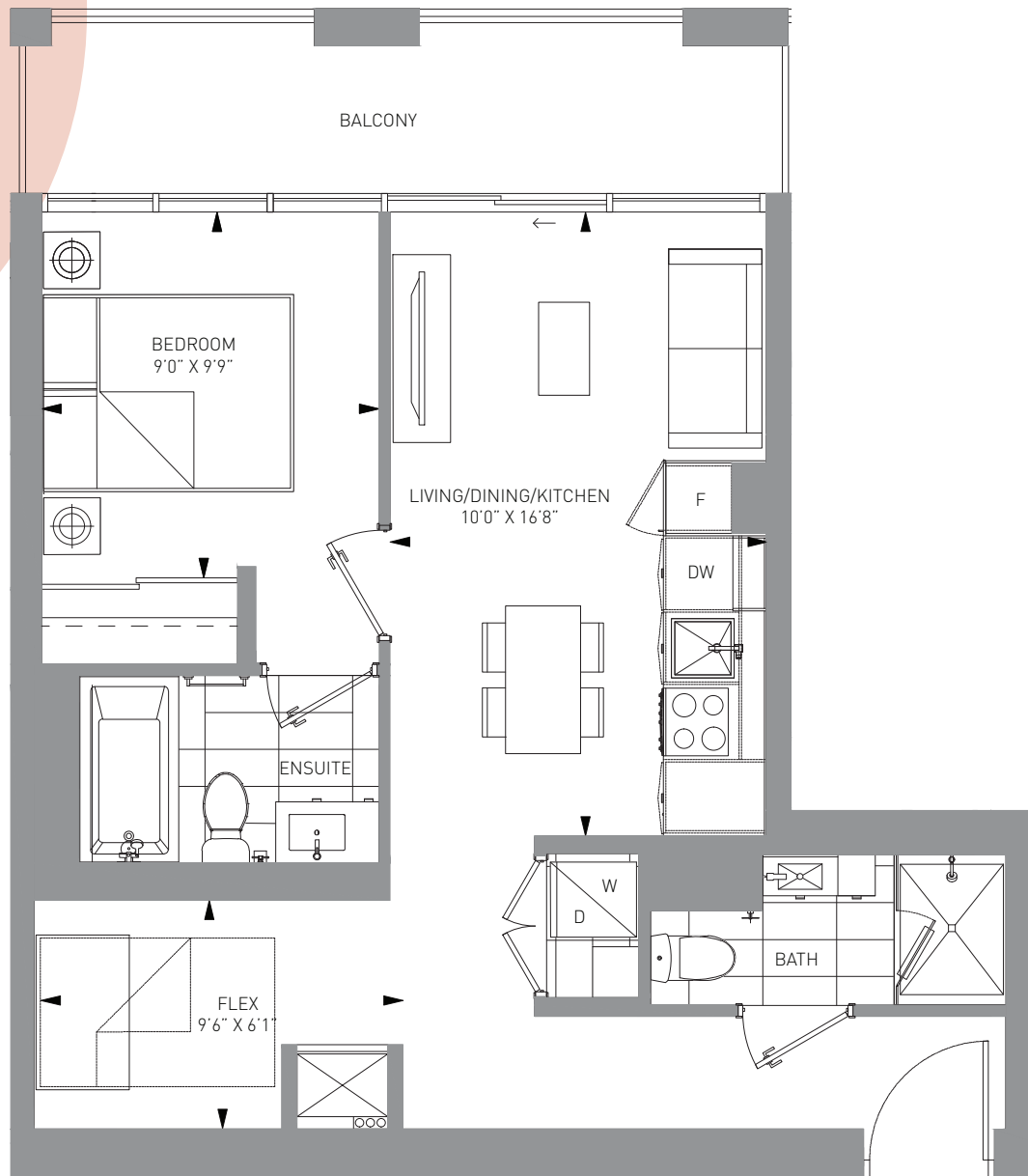

8-24 Floor

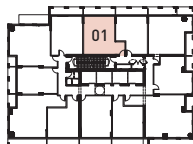

25-36 Floor



M CITY 5 CONDOMINIUMS

The Purchaser acknowledges and agrees that he/she has reviewed the key plan for the level on which the Unit is located, including, without limitation, the anticipated design, configuration and/or access point(s) of any exclusive use common area balcony or terrace appurtenant to the specific Unit being purchased, which design, configuration, and/or access point(s) may vary from unit to unit and/or level to level. The Purchaser acknowledges and agrees that the glass panels appurtenant to the Unit may be spandrel glass, vision glass, glazed glass, and/or such other glass as the Vendor may determine, in its sole and absolute discretion, based on the final architectural design of the building and the energy model report for the building. Exterior areas may contain architectural elements not shown on plans. Sizes and specifications are subject to change without notice. E. + O.E. March 16, 2022

2B-681

2 BED + 2 BATH
INTERIOR: 681 SF
EXTERIOR: 103 SF
TOTAL: 784 SF

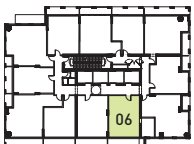
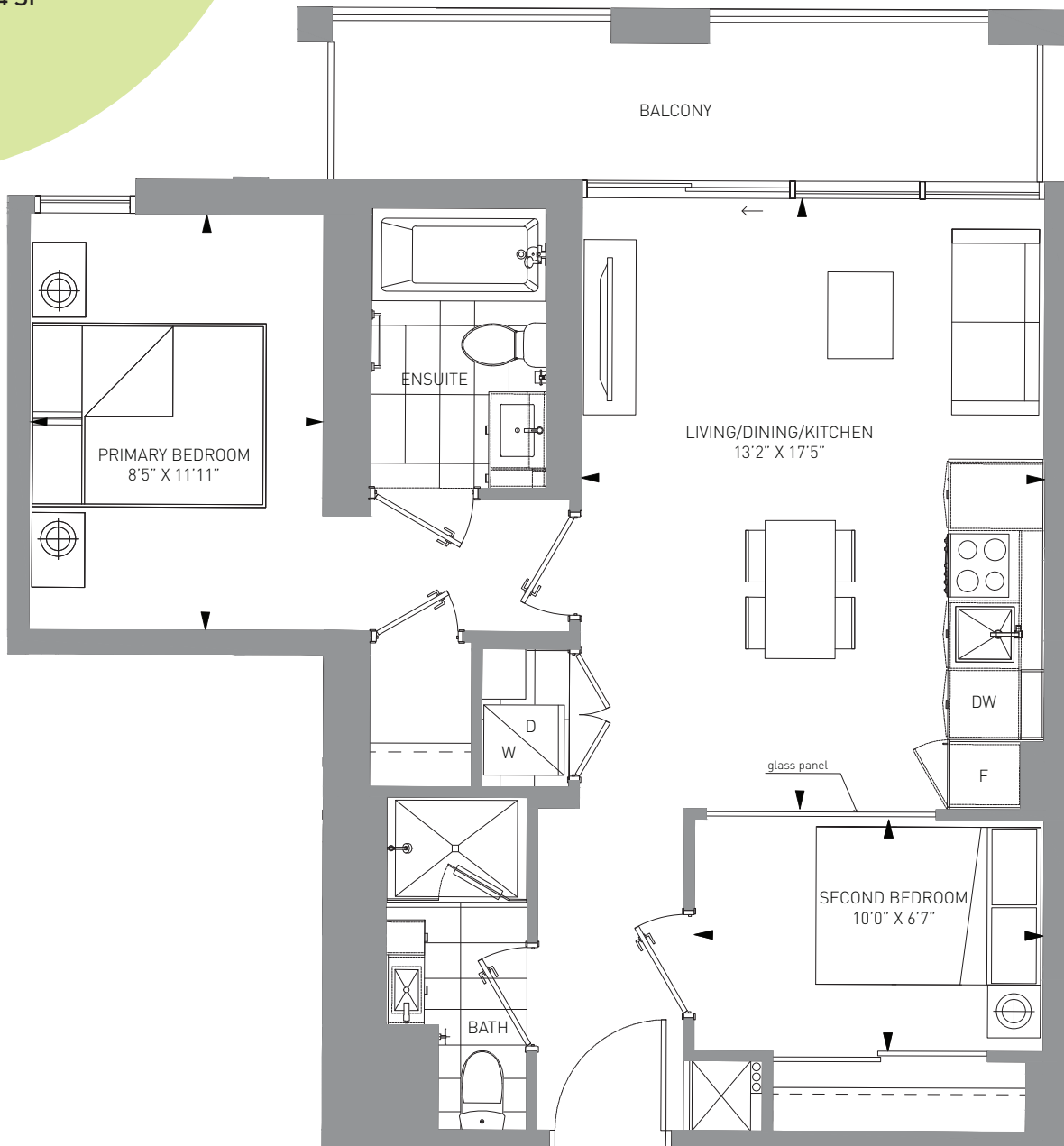

8-24 Floor

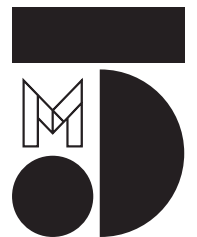

M CITY 5 CONDOMINIUMS

The Purchaser acknowledges and agrees that he/she has reviewed the key plan for the level on which the Unit is located, including, without limitation, the anticipated design, configuration and/or access point(s) of any exclusive use common area balcony or terrace appurtenant to the specific Unit being purchased, which design, configuration, and/or access point(s) may vary from unit to unit and/or level to level. The Purchaser acknowledges and agrees that the glass panels appurtenant to the Unit may be spandrel glass, vision glass, glazed glass, and/or such other glass as the Vendor may determine, in its sole and absolute discretion, based on the final architectural design of the building and the energy model report for the building. Exterior areas may contain architectural elements not shown on plans. Sizes and specifications are subject to change without notice. E. + O.E. March 16, 2022

2B-686

2 BED + 2 BATH
 INTERIOR: 686 SF
 EXTERIOR: 41 SF
 TOTAL: 727 SF

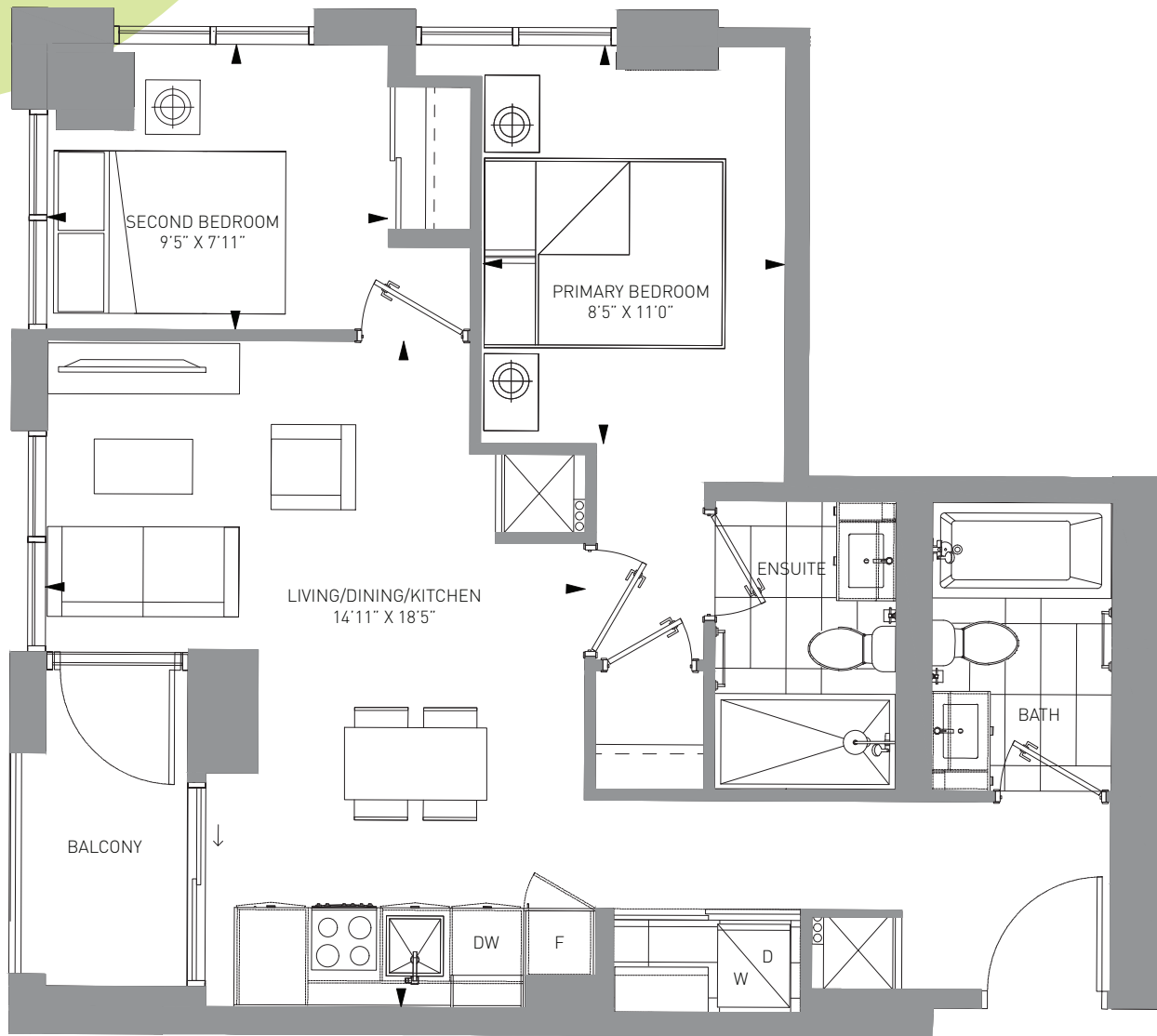

8-24 Floor

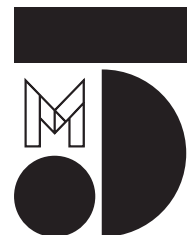

M CITY 5 CONDOMINIUMS

The Purchaser acknowledges and agrees that he/she has reviewed the key plan for the level on which the Unit is located, including, without limitation, the anticipated design, configuration and/or access point(s) of any exclusive use common area balcony or terrace appurtenant to the specific Unit being purchased, which design, configuration, and/or access point(s) may vary from unit to unit and/or level to level. The Purchaser acknowledges and agrees that the glass panels appurtenant to the Unit may be spandrel glass, vision glass, glazed glass, and/or such other glass as the Vendor may determine, in its sole and absolute discretion, based on the final architectural design of the building and the energy model report for the building. Exterior areas may contain architectural elements not shown on plans. Sizes and specifications are subject to change without notice. E. + O. E. March 16, 2022

2B-699

2 BED + 2 BATH
 INTERIOR: 699 SF
 EXTERIOR: 134 SF
 TOTAL: 833 SF

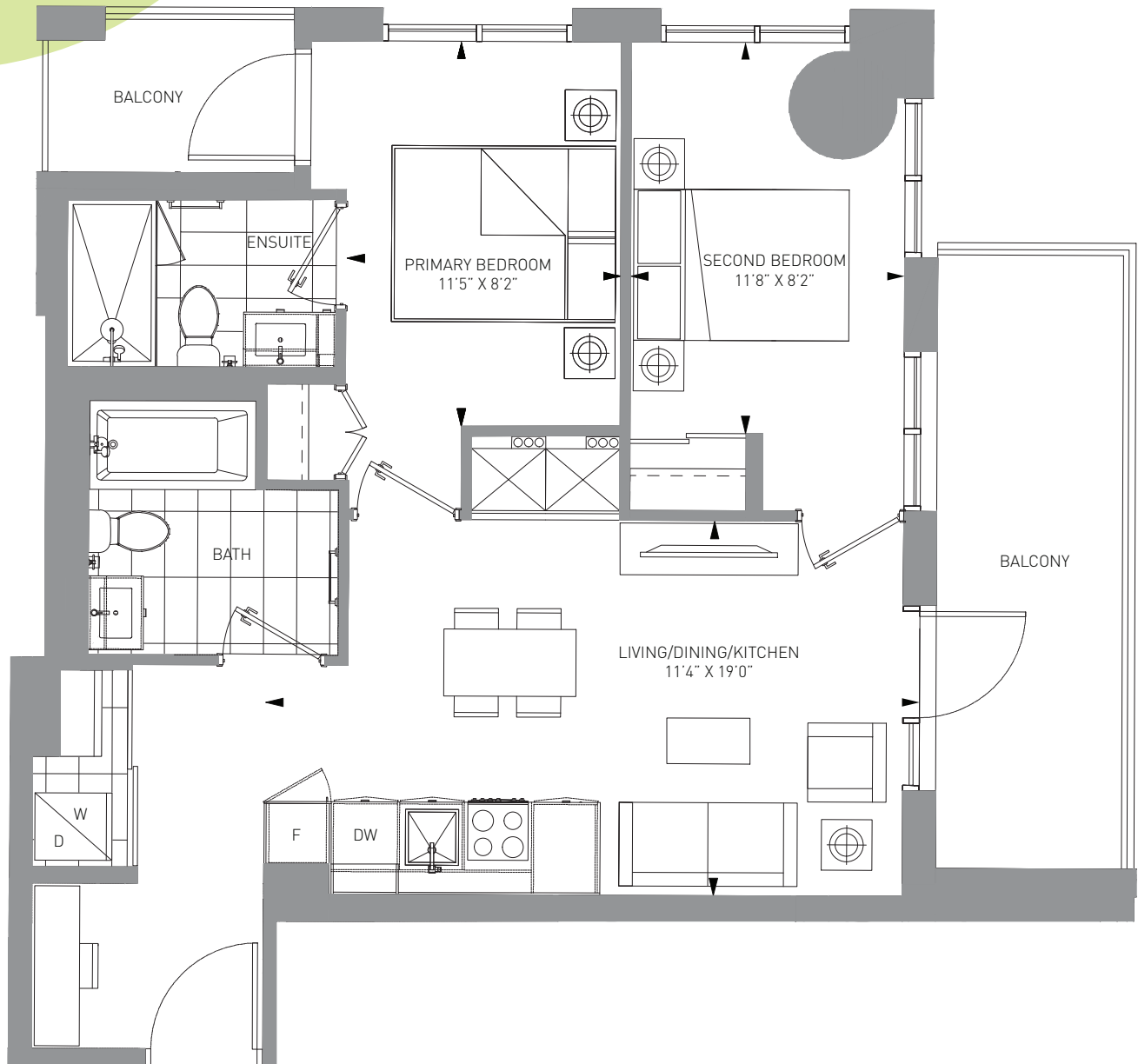

8-24 Floor



25-36 Floor

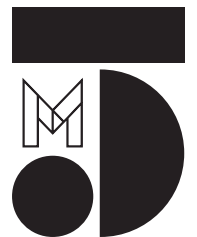

M CITY 5 CONDOMINIUMS

The Purchaser acknowledges and agrees that he/she has reviewed the key plan for the level on which the Unit is located, including, without limitation, the anticipated design, configuration and/or access point(s) of any exclusive use common area balcony or terrace appurtenant to the specific Unit being purchased, which design, configuration, and/or access point(s) may vary from unit to unit and/or level to level. The Purchaser acknowledges and agrees that the glass panels appurtenant to the Unit may be spandrel glass, vision glass, glazed glass, and/or such other glass as the Vendor may determine, in its sole and absolute discretion, based on the final architectural design of the building and the energy model report for the building. Exterior areas may contain architectural elements not shown on plans. Sizes and specifications are subject to change without notice. E. + O.E. March 16, 2022

2B-720

2 BED + 2 BATH
 INTERIOR: 720 SF
 EXTERIOR: 170 SF
 TOTAL: 890 SF

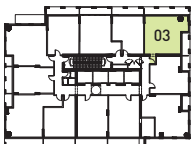
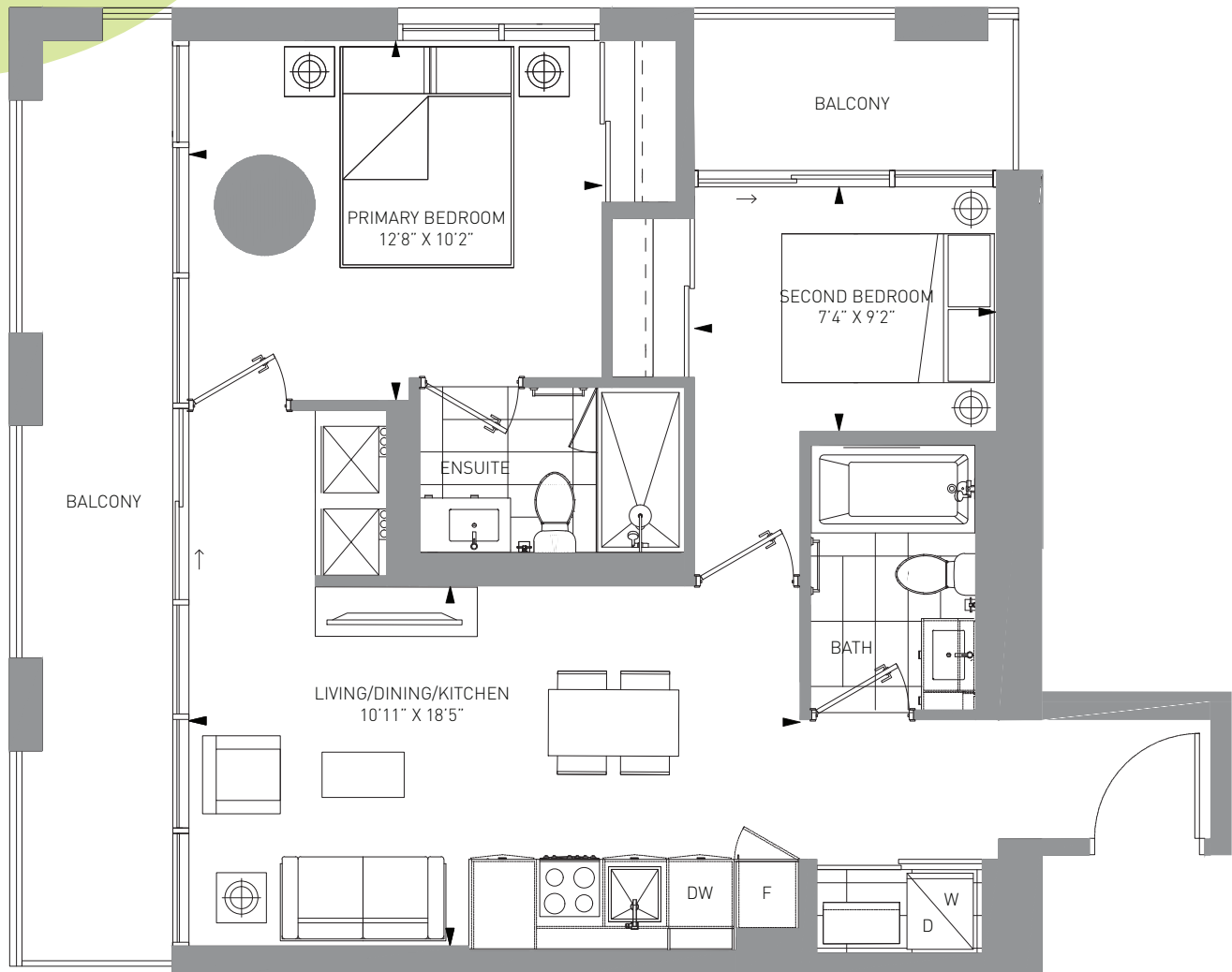

8-24 Floor

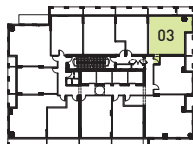

25-36 Floor

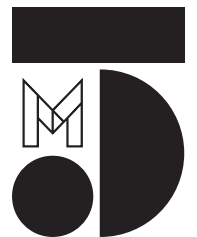

M CITY 5 CONDOMINIUMS

The Purchaser acknowledges and agrees that he/she has reviewed the key plan for the level on which the Unit is located, including, without limitation, the anticipated design, configuration and/or access point(s) of any exclusive use common area balcony or terrace appurtenant to the specific Unit being purchased, which design, configuration, and/or access point(s) may vary from unit to unit and/or level to level. The Purchaser acknowledges and agrees that the glass panels appurtenant to the Unit may be spandrel glass, vision glass, glazed glass, and/or such other glass as the Vendor may determine, in its sole and absolute discretion, based on the final architectural design of the building and the energy model report for the building. Exterior areas may contain architectural elements not shown on plans. Sizes and specifications are subject to change without notice. E. + O. E. March 16, 2022

2B-746

2 BED + 2 BATH
 INTERIOR: 746 SF
 EXTERIOR: 144 SF
 TOTAL: 890 SF



8-24 Floor



25-36 Floor

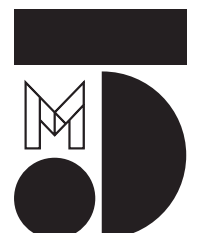

M CITY 5 CONDOMINIUMS

The Purchaser acknowledges and agrees that he/she has reviewed the key plan for the level on which the Unit is located, including, without limitation, the anticipated design, configuration and/or access point(s) of any exclusive use common area balcony or terrace appurtenant to the specific Unit being purchased, which design, configuration, and/or access point(s) may vary from unit to unit and/or level to level. The Purchaser acknowledges and agrees that the glass panels appurtenant to the Unit may be spandrel glass, vision glass, glazed glass, and/or such other glass as the Vendor may determine, in its sole and absolute discretion, based on the final architectural design of the building and the energy model report for the building. Exterior areas may contain architectural elements not shown on plans. Sizes and specifications are subject to change without notice. E. + O.E. March 16, 2022